# BATH FINDINGS

PRICE LIST
2024

AANVULLENDE PRIJSLIJST
ADDITIONAL PRICE LIST
TARIF SUPPLÉMENTAIRE
ZUSATZPREISLISTE

clou

# BATH FINDINGS

PRICE LIST
2024

AANVULLENDE PRIJSLIJST
ADDITIONAL PRICE LIST
TARIF SUPPLÉMENTAIRE
ZUSATZPREISLISTE

# PRIJSLIJST
# TARIF
# PRICE LIST
# PREISLISTE
# **2024**

N

IN 2024 GEBRUIKT U TWEE PRIJSLIJSTEN.

**A**
De 2023 prijslijst met sticker omtrent de 5% prijsverhoging

**B**
De 2024 aanvulling met alle nieuwe producten die niet in de prijslijst 2023 staan.

E

IN 2024 YOU WILL USE TWO PRICE LISTS.

**A**
The 2023 price list with sticker regarding the 5% price increase.

**B**
The 2024 additional price list with all new products that are not included in the 2023 price list.

F

EN 2024, VOUS UTILISEREZ DEUX TARIFS.

**A**
Le tarif 2023 avec autocollant concernant l'augmentation de prix de 5%.

**B**
Le tarif supplémentaire 2024 avec les nouveautés qui ne figurent pas dans le tarif 2023.

D

IM JAHR 2024 NUTZEN SIE ZWEI PREISLISTEN.

**A**
Die Preisliste 2023 mit Aufkleber zur Preiserhöhung um 5 %.

**B**
Die zusätzliche Preisliste 2024 mit allen Neuheiten die nicht in der Preisliste 2023 enthalten sind.

**A**

**B**

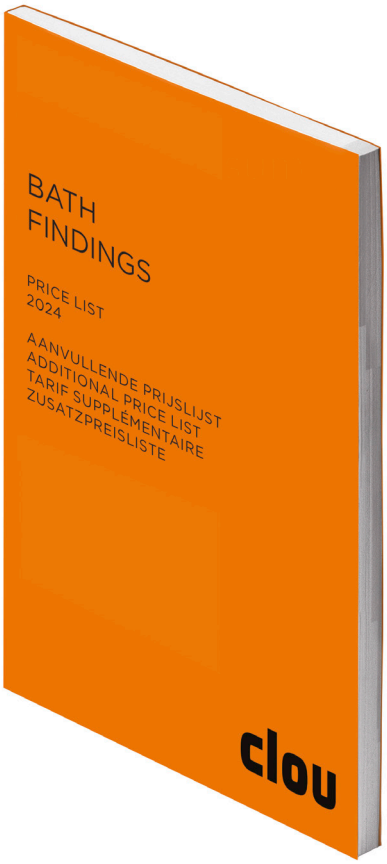

# clou

N

**1**
Neem jouw CLOU prijslijst 2023.

**2**
Kleef de sticker op de cover.

**3**
Naast de prijslijst 2023 gebruikt u dus ook deze aanvullende prijslijst 2024 met nieuwe producten.

E

**1**
Take your CLOU price list 2023.

**2**
Glue the sticker on its cover.

**3**
Besides the price list 2023, you will also use this additional price list with new products for 2024.

F

**1**
Prenez votre tarif CLOU 2023.

**2**
Collez l'autocollant sur la couverture.

**3**
En plus du tarif 2023, vous utiliserez d'ailleurs cette tarif supplémentaire avec les nouveautés pour 2024.

D

**1**
Nehmen Sie Ihre CLOU-Preisliste 2023.

**2**
Kleben Sie den Aufkleber auf dem Buchumschlag.

**3**
Zur Preisliste 2023 nutzen Sie auch diese zusätzliche Preisliste für 2024 mit allen neuen Produkten.

NEW

/ 12
in stock

/ 32
in stock

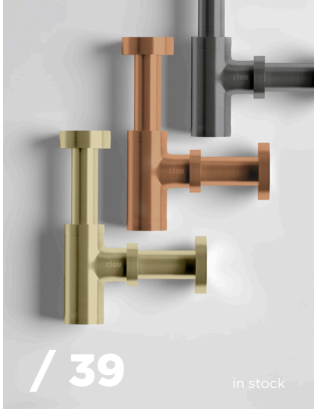
/ 39
in stock

/ 37

/ 55
in stock

/ 37
in stock

/ 82
in stock

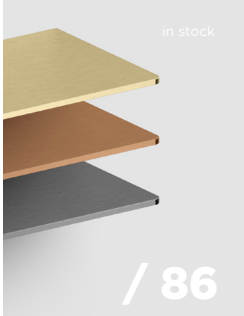
in stock
/ 86

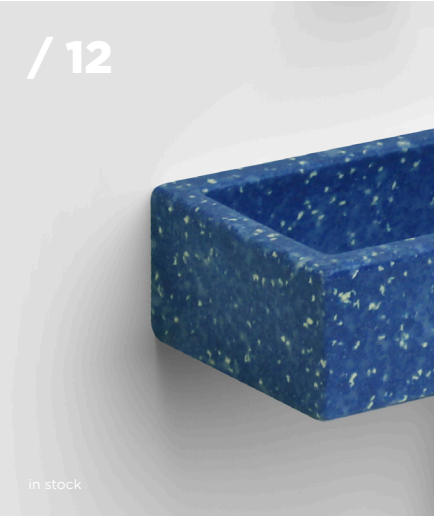
/ 12
in stock

/ 26

/ 58
Q2 2024

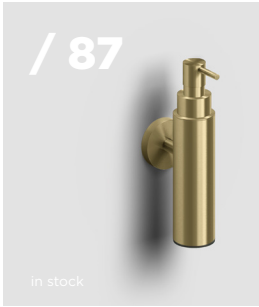
/ 87
in stock

/ 48
clou
in stock

/ 75
Q2 2024

Q3 2024
/ 35

/ 65
Q2 2024

Q3 2024
/ 35

in stock

Q3 2024
/ 35

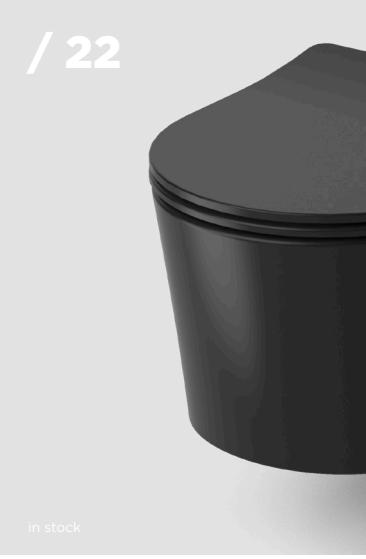
/ 22
in stock

# INHOUD


| | | |
|---|---|---|
| **FONTEINEN** | FLUSH ECORAZZO | 12 |
| | INBE | 16 |
| **TOILETTEN** | INBE | 22 |
| **BADEN** | INBE | 26 |
| **KOUDWATER KRANEN** | KALDUR | 32 |
| | FREDDO | 34 |
| **FONTEIN SIFONS EN AFVOERSETS** | MINI WASH ME | 37 |
| | (NEW)FLUSH/FIRST | 37 |
| | MINISUK | 38 |
| **HOEKSTOPKRANEN** | CLOU | 40 |
| **TOILETMEUBELS** | NIFTY | 44 |
| | NEW FLUSH | 50 |
| | FLUSH 1 / INBE 1 | 51 |
| | VALE | 52 |
| | MINI WASH ME | 54 |
| | INBE | 55 |
| **BADKAMERMEUBELS** | INBE | 58 |
| **ACCESSOIRES** | KALDUR | 65 |
| | FOLD | 75 |
| | FLAT | 82 |
| | SJOKKER | 86 |
| RESERVEONDERDELEN | | 88 |
| OVER CLOU | | 102 |
| ARTIKELNUMMERS | | 103 |


# CONTENTS


| | | |
|---|---|---|
| **HANDBASINS** | FLUSH ECORAZZO | 12 |
| | INBE | 16 |
| **TOILETS** | INBE | 22 |
| **BATHTUBS** | INBE | 26 |
| **COLD WATER TAPS** | KALDUR | 32 |
| | FREDDO | 34 |
| **HANDBASIN DRAINS & SIPHONS** | MINI WASH ME | 37 |
| | (NEW)FLUSH/FIRST | 37 |
| | MINISUK | 38 |
| **ANGLE VALVES** | CLOU | 40 |
| **TOILET FURNITURE** | NIFTY | 44 |
| | NEW FLUSH | 50 |
| | FLUSH 1 / INBE 1 | 51 |
| | VALE | 52 |
| | MINI WASH ME | 54 |
| | INBE | 55 |
| **BATHROOM FURNITURE** | INBE | 58 |
| **ACCESSORIES** | KALDUR | 65 |
| | FOLD | 75 |
| | FLAT | 82 |
| | SJOKKER | 86 |
| SPARE PARTS | | 88 |
| ABOUT CLOU | | 102 |
| ARTICLE NUMBERS | | 103 |

# INDEX


| | | |
|---|---|---|
| **LAVE-MAINS** | FLUSH ECORAZZO | 12 |
| | INBE | 16 |
| **TOILETTES** | INBE | 22 |
| **BAIGNOIRES** | INBE | 26 |
| **ROBINETS EAU FROIDE** | KALDUR | 32 |
| | FREDDO | 34 |
| **SIPHONS ET BONDES POUR LAVE-MAINS** | MINI WASH ME | 37 |
| | (NEW)FLUSH/FIRST | 37 |
| | MINISUK | 38 |
| **ROBINETS D'EQUERRE** | CLOU | 40 |
| **MEUBLES TOILETTE** | NIFTY | 44 |
| | NEW FLUSH | 50 |
| | FLUSH 1 / INBE 1 | 51 |
| | VALE | 52 |
| | MINI WASH ME | 54 |
| | INBE | 55 |
| **MEUBLES SALLE DE BAINS** | INBE | 58 |
| **ACCESSOIRES** | KALDUR | 65 |
| | FOLD | 75 |
| | FLAT | 82 |
| | SJOKKER | 86 |
| PIÈCES DE RECHANGE | | 88 |
| CONCERNANT CLOU | | 102 |
| NUMÉROS D'ARTICLE | | 103 |


# INHALT


| | | |
|---|---|---|
| **HANDWASCH-BECKEN** | FLUSH ECORAZZO | 12 |
| | INBE | 16 |
| **TOILETTEN** | INBE | 22 |
| **BADEWANNEN** | INBE | 26 |
| **KALTWASSER-ARMATUREN** | KALDUR | 32 |
| | FREDDO | 34 |
| **HANDWASCHBECKEN-SIPHONS & ABLAUF-GARNITUREN** | MINI WASH ME | 37 |
| | (NEW)FLUSH/FIRST | 37 |
| | MINISUK | 38 |
| **ECKVENTILE** | CLOU | 40 |
| **TOILETTENMÖBEL** | NIFTY | 44 |
| | NEW FLUSH | 50 |
| | FLUSH 1 / INBE 1 | 51 |
| | VALE | 52 |
| | MINI WASH ME | 54 |
| | INBE | 55 |
| **BADEZIMMERMÖBEL** | INBE | 58 |
| **ZUBEHÖR** | KALDUR | 65 |
| | FOLD | 75 |
| | FLAT | 82 |
| | SJOKKER | 86 |
| ERSATZTEILE | | 88 |
| ÜBER CLOU | | 102 |
| ARTIKELNUMMERN | | 103 |

# 03. HANDBASINS

FLUSH ECORAZZO / 12
INBE / 16

NEW

# **Ecorazzo,**

the finest terrazzo manufactured from 100% recycled polyethylene.

# FLUSH 3 ECORAZZO

Flush 3 in Ecorazzo editie: de eerste 100% uit afval gerecyclede fonteinen! Rechts, inclusief afvoerplug, chroom. Wandhangend en als opzetwastafel te monteren.

Flush 3 in Ecorazzo edition: the first 100% waste recycled handbasins! Right, including drain, chrome. Suitable for wall mounting and counter mounting.

Flush 3 en édition Ecorazzo : les premiers lave-mains à partir de 100 % de déchets recyclés ! À droite, bonde libre inclus, chrome. À suspendre ou à poser.

Flush 3 in Ecorazzo-Ausführung: das erste Handwaschbecken, das aus 100% recyceltem Abfall besteht! Rechts, inklusiv Ablaufgarnitur, Chrom. Verwendbar für Wandmontage oder auch als Aufsatz.

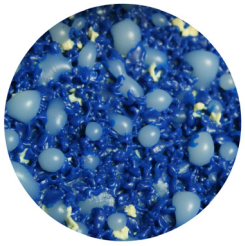

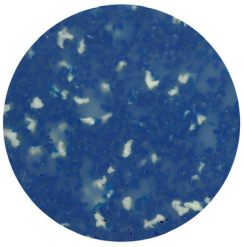

# FLUSH 3 ECORAZZO

NEW
in stock

CL/03.80031 € 156,45

heelal zwart PE, gerecycleerd, zonder kraangat
galaxy black PE, recycled, without tap hole
PE galaxie noir, recyclé, sans trou pour robinet
PE Galaxie Schwarz, rezykliert, ohne Hahnloch

*perfect match with matt black*

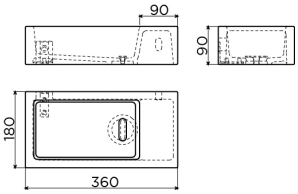

CL/03.81031 € 156,45

terra licht PE, gerecycleerd, zonder kraangat
terra light PE, recycled, without tap hole
PE terra clair, recyclé, sans trou pour robinet
PE Terra Hell, rezykliert, ohne Hahnloch

*perfect match with PVD bronze*

CL/03.82031 € 156,45

middernacht marine PE, gerecycleerd, zonder kraangat
midnight navy PE, recycled, without tap hole
PE blue nuit, recyclé, sans trou pour robinet
PE Mitternachtsmarine, rezykliert, ohne Hahnloch

*perfect match with PVD gold*

**included**

**drain and siphon connector in chrome**

**can be combined with**

**Flush open cabinet**

| | | |
|---|---|---|
| matt black | CL/07.36.030.21 | € 252,00 |

**InBe handbasin cabinet**

| | | |
|---|---|---|
| Greek oak | IB/07.16.7036.63 | € 152,25 |

**Kaldur handbasin set**

| | | |
|---|---|---|
| matt white | CL/06.05099.20 | € 395,85 |
| matt black | CL/06.05099.21 | € 395,85 |

**Freddo 1**

| | | |
|---|---|---|
| chrome | CL/06.03.003.29 | € 177,45 |
| PVD gold | CL/06.03.003.82 | € 195,20 |
| PVD bronze | CL/06.03.003.83 | € 195,20 |
| PVD gun metal | CL/06.03.003.84 | € 195,20 |

**Freddo 2L**

| | | |
|---|---|---|
| chrome | CL/06.03.001.29.L | € 207,90 |
| stainless | CL/06.03.001.41.L | € 254,10 |
| matt black | CL/06.03.001.21.L | € 220,50 |
| PVD gold | CL/06.03.001.82.L | € 220,50 |
| PVD bronze | CL/06.03.001.83.L | € 220,50 |
| PVD gun metal | CL/06.03.001.84.L | € 220,50 |

**Kaldur short**

| | | |
|---|---|---|
| chrome | CL/06.05.001.29 | € 120,75 |
| stainless | CL/06.05.001.41 | € 181,65 |
| matt white | CL/06.05.001.20 | € 134,40 |
| matt black | CL/06.05.001.21 | € 134,40 |
| PVD gold | CL/06.05.001.82 | € 145,95 |
| PVD bronze | CL/06.05.001.83 | € 145,95 |
| PVD gun metal | CL/06.05.001.84 | € 145,95 |

**Kaldur short, right**

| | | |
|---|---|---|
| chrome | CL/06.05.004.29.R | € 151,20 |
| stainless | CL/06.05.004.41.R | € 218,40 |
| matt white | CL/06.05.004.20.R | € 189,00 |
| matt black | CL/06.05.004.21.R | € 189,00 |
| PVD gold | CL/06.05.004.82.R | € 189,00 |
| PVD bronze | CL/06.05.004.83.R | € 189,00 |
| PVD gun metal | CL/06.05.004.84.R | € 189,00 |

**Minisuk siphon**

| | | |
|---|---|---|
| chrome | CL/06.53011.29 | € 135,45 |
| stainless | CL/06.53011.41 | € 135,45 |
| matt white | CL/06.53011.20 | € 165,90 |
| matt black | CL/06.53011.21 | € 165,90 |
| PVD gold | CL/06.53011.82 | € 173,25 |
| PVD bronze | CL/06.53011.83 | € 173,25 |
| PVD gun metal | CL/06.53011.84 | € 173,25 |

* heat shrink tube incl.

**InBe angle valves**

| | | |
|---|---|---|
| matt white | IB/06.45001.20 | * € 36,75 |
| matt black | IB/06.45001.21 | * € 36,75 |
| chrome | IB/06.45001 | € 29,40 |
| stainless | HI/MA2-10.27 | € 140,70 |
| PVD gold | HI/MA2-10.27.82 | € 140,70 |
| PVD bronze | HI/MA2-10.27.83 | € 140,70 |
| PVD gun metal | HI/MA2-10.27.84 | € 140,70 |

**Flush drain and siphon connector**

| | | |
|---|---|---|
| matt white | CL/1060.3000.20 | € 56,70 |
| matt black | CL/1060.3000.21 | € 56,70 |
| PVD gold | CL/1060.3000.82 | € 56,70 |
| PVD bronze | CL/1060.3000.83 | € 56,70 |
| PVD gun metal | CL/1060.3000.84 | € 56,70 |

**Flush cover for drain**

| | | |
|---|---|---|
| stainless | CL/1060.3001.41 | € 19,95 |

**flexible connection hose**

| | | | |
|---|---|---|---|
| black | 30cm | IB/06.56001.21 | € 10,50 |
| black | 40cm | IB/06.56002.21 | € 11,55 |
| gold | 30cm | CL/06.56011.82 | € 14,00 |
| gold | 40cm | CL/06.56012.82 | € 15,00 |
| bronze | 30cm | CL/06.56011.83 | € 14,00 |
| bronze | 40cm | CL/06.56012.83 | € 15,00 |
| gun metal | 30cm | CL/06.56011.84 | € 14,00 |
| gun metal | 40cm | CL/06.56012.84 | € 15,00 |

**Sjokker soap dispenser**

| | | |
|---|---|---|
| chrome | SJ/09.26045.01 | € 135,45 |
| stainless | SJ/09.26045.41.01 | € 135,45 |
| matt white | SJ/09.26045.20 | € 135,45 |
| matt black | SJ/09.26045.21 | € 135,45 |
| PVD gold | SJ/09.26045.82 | € 135,45 |
| PVD bronze | SJ/09.26045.83 | € 135,45 |
| PVD gun metal | SJ/09.26045.84 | € 135,45 |

**Sjokker telephone/shower shelf**

| | | |
|---|---|---|
| chrome | SJ/09.26039.01 | € 60,90 |
| stainless | SJ/09.26039.41 | € 60,90 |
| matt white | SJ/09.26039.20 | € 60,90 |
| matt black | SJ/09.26039.21 | € 60,90 |
| PVD gold | SJ/09.26039.82 | € 60,90 |
| PVD bronze | SJ/09.26039.83 | € 60,90 |
| PVD gun metal | SJ/09.26039.84 | € 60,90 |

**Kaldur roll holder**

| | | |
|---|---|---|
| chrome | CL/09.05030.29 | € 41,00 |
| stainless | CL/09.05030.41 | € 41,00 |
| matt white | CL/09.05030.20 | € 41,00 |
| matt black | CL/09.05030.21 | € 41,00 |
| PVD gold | CL/09.05030.82 | € 46,00 |
| PVD bronze | CL/09.05030.83 | € 46,00 |
| PVD gun metal | CL/09.05030.84 | € 46,00 |



All prices are recommended retail prices excl. VAT, with reservation of print errors - edition 24/01 - For more technical information visit www.clou.nl

# **FROM WASTE TO WASHBASIN** AND REPEAT! THE FIRST BASIN FOR THE TOILET, **100% RECYCLED FROM WASTE.** MEET **ECORAZZO.**

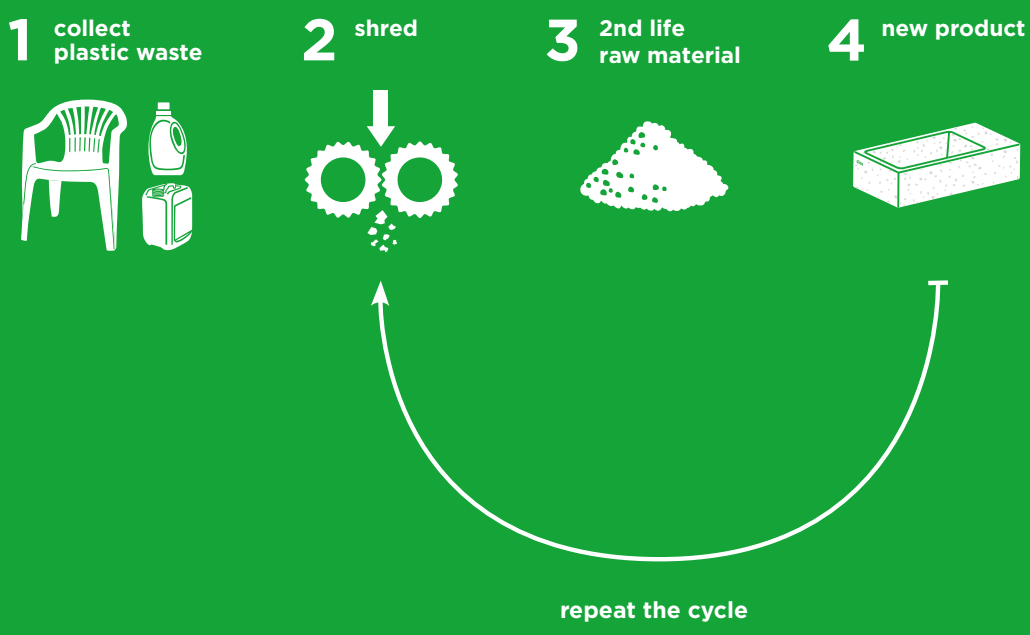

# INBE HANDBASINS & HANDBASIN SETS

InBe fonteinen en fontein sets, bestaande uit fontein, koudwaterkraan, afvoerplug en sifon, glanzend wit keramiek, chroom en mat zwart. Fontein sets worden verpakt als one-pack.

InBe handbasins and handbasin sets, containing handbasin, cold water tap, drain set and trap, gloss white ceramics, chrome and matt black. Handbasin sets are packaged as one-pack.

InBe lave-mains et ensembles complets comprenant un lave-mains, un robinet eau froide, bonde libre et un siphon, céramique blanc brillant, chrome et noir mat. Ensembles complets sont emballés comme monocomposant.

InBe Handwaschbecken und Handwaschbecken-Satz, enthält Handwaschbecken, Kaltwasserarmatur, Ablauf-garnitur und Siphon, Keramik hochglanz weiß, Chrom und matt Schwarz. Handwaschbecken-Satz werden als Einzelpackung verpackt.

# INBE HANDBASINS

NEW
in stock

IB/03.03017 € 78,00

InBe fontein 8, glanzend wit keramiek
InBe handbasin 8, gloss white ceramics
lave-mains InBe 8, céramique blanc brillant
InBe Handwaschbecken 8, hochglanz Keramik weiß

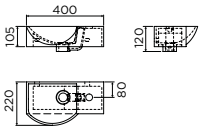

IB/03.03016 € 78,00

InBe fontein 7, glanzend wit keramiek
InBe handbasin 7, gloss white ceramics
lave-mains InBe 7, céramique blanc brillant
InBe Handwaschbecken 7, hochglanz Keramik weiß

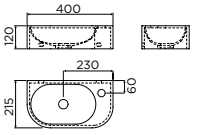

IB/03.03015 € 78,00

InBe fontein 6, glanzend wit keramiek
InBe handbasin 6, gloss white ceramics
lave-mains InBe 6, céramique blanc brillant
InBe Handwaschbecken 6, hochglanz Keramik weiß

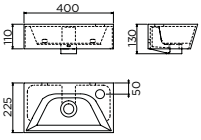


**can be combined with**

**InBe toilet**

| | | |
|---|---|---|
| gloss white | IB/04.01140 | € 336,00 |
| matt white | IB/04.01141.20 | € 446,25 |
| matt black | IB/04.01141.21 | € 446,25 |

**InBe**

| | | |
|---|---|---|
| chrome | IB/06.03002 | € 105,00 |

**Freddo 2L**

| | | |
|---|---|---|
| chrome | CL/06.03.001.29.L | € 207,90 |
| stainless | CL/06.03.001.41.L | € 254,10 |
| matt black | CL/06.03.001.21.L | € 220,50 |
| PVD gold | CL/06.03.001.82.L | € 220,50 |
| PVD bronze | CL/06.03.001.83.L | € 220,50 |
| PVD gun metal | CL/06.03.001.84.L | € 220,50 |

**Freddo 1**

| | | |
|---|---|---|
| chrome | CL/06.03.003.29 | € 177,45 |
| PVD gold | CL/06.03.003.82 | € 195,20 |
| PVD bronze | CL/06.03.003.83 | € 195,20 |
| PVD gun metal | CL/06.03.003.84 | € 195,20 |

**Freddo 9**

| | | |
|---|---|---|
| chrome | CL/06.03013 | € 130,20 |
| stainless | CL/06.03013.41 | € 178,50 |
| PVD gold | CL/06.03013.82 | € 143,22 |
| PVD bronze | CL/06.03013.83 | € 143,22 |
| PVD gun metal | CL/06.03013.84 | € 143,22 |

**Kaldur short, right**

| | | |
|---|---|---|
| chrome | CL/06.05.004.29.R | € 151,20 |
| stainless | CL/06.05.004.41.R | € 218,40 |
| matt white | CL/06.05.004.20.R | € 189,00 |
| matt black | CL/06.05.004.21.R | € 189,00 |
| PVD gold | CL/06.05.004.82.R | € 189,00 |
| PVD bronze | CL/06.05.004.83.R | € 189,00 |
| PVD gun metal | CL/06.05.004.84.R | € 189,00 |

**Xo washbasin mixer, type 1**

| | | |
|---|---|---|
| chrome | CL/06.14001.29 | € 256,20 |
| matt black | CL/06.14001.21 | € 275,10 |

**washbasin drain with flat cover, not closable**

| | | |
|---|---|---|
| chrome | IB/06.51010 | € 52,50 |

**Mini Wash Me drain with cover**

| | | |
|---|---|---|
| chrome | CL/06.51022.40 | € 75,60 |
| stainless | CL/06.51022.41 | € 75,60 |
| matt white | CL/06.51022.20 | € 87,15 |
| matt black | CL/06.51022.21 | € 87,15 |
| PVD gold | CL/06.51022.82 | € 87,15 |
| PVD bronze | CL/06.51022.83 | € 87,15 |
| PVD gun metal | CL/06.51022.84 | € 87,15 |

**Minisuk siphon**

| | | |
|---|---|---|
| chrome | CL/06.53011.29 | € 135,45 |
| stainless | CL/06.53011.41 | € 135,45 |
| matt white | CL/06.53011.20 | € 165,90 |
| matt black | CL/06.53011.21 | € 165,90 |
| PVD gold | CL/06.53011.82 | € 173,25 |
| PVD bronze | CL/06.53011.83 | € 173,25 |
| PVD gun metal | CL/06.53011.84 | € 173,25 |

* heat shrink tube incl.

**InBe angle valves**

| | | |
|---|---|---|
| matt white | IB/06.45001.20 | * € 36,75 |
| matt black | IB/06.45001.21 | * € 36,75 |
| chrome | IB/06.45001 | € 29,40 |
| stainless | HI/MA2-10.27 | € 140,70 |
| PVD gold | HI/MA2-10.27.82 | € 140,70 |
| PVD bronze | HI/MA2-10.27.83 | € 140,70 |
| PVD gun metal | HI/MA2-10.27.84 | € 140,70 |

**flexible connection hose**

| | | | |
|---|---|---|---|
| black | 30cm | IB/06.56001.21 | € 10,50 |
| black | 40cm | IB/06.56002.21 | € 11,55 |
| gold | 30cm | CL/06.56011.82 | € 14,00 |
| gold | 40cm | CL/06.56012.82 | € 15,00 |
| bronze | 30cm | CL/06.56011.83 | € 14,00 |
| bronze | 40cm | CL/06.56012.83 | € 15,00 |
| gun metal | 30cm | CL/06.56011.84 | € 14,00 |
| gun metal | 40cm | CL/06.56012.84 | € 15,00 |



**Look At Me LED mirror**

| | | |
|---|---|---|
| oval 28x90cm | CL/08.11.028.04 | € 480,90 |
| round ø40cm | CL/08.07.040.04 | € 360,15 |

**Sjokker shelf**

| | | |
|---|---|---|
| chrome | SJ/09.26039.01 | € 60,90 |
| stainless | SJ/09.26039.41 | € 60,90 |
| matt white | SJ/09.26039.20 | € 60,90 |
| matt black | SJ/09.26039.21 | € 60,90 |
| PVD gold | SJ/09.26039.82 | € 60,90 |
| PVD bronze | SJ/09.26039.83 | € 60,90 |
| PVD gun metal | SJ/09.26039.84 | € 60,90 |

**Sjokker soap dispenser**

| | | |
|---|---|---|
| chrome | SJ/09.26045.01 | € 135,45 |
| stainless | SJ/09.26045.41.01 | € 135,45 |
| matt white | SJ/09.26045.20 | € 135,45 |
| matt black | SJ/09.26045.21 | € 135,45 |
| PVD gold | SJ/09.26045.82 | € 135,45 |
| PVD bronze | SJ/09.26045.83 | € 135,45 |
| PVD gun metal | SJ/09.26045.82 | € 135,45 |

**InBe accessories set**

| | | |
|---|---|---|
| chrome | IB/09.60099.01 | € 149,00 |

# INBE HANDBASIN SETS

NEW
in stock

IB/03.03093 € 150,00

set 8, glanzend wit keramiek, chroom, **one-pack**
set 8, gloss white ceramics, chrome, **one-pack**
ensemble 8, céramique blanc brillant, chrome, **monocomposant**
Satz 8, hochglanz Keramik weiß, Chrom, **Einzelpackung**

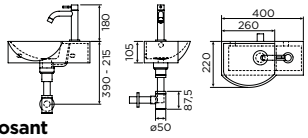

IB/03.03094 € 150,00

set 7, glanzend wit keramiek, chroom, **one-pack**
set 7, gloss white ceramics, chrome, **one-pack**
ensemble 7, céramique blanc brillant, chrome, **monocomposant**
Satz 7, hochglanz Keramik weiß, Chrom, **Einzelpackung**

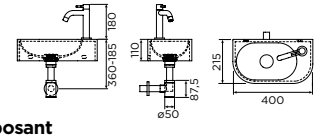

IB/03.03095 € 150,00

set 6, glanzend wit keramiek, chroom, **one-pack**
set 6, gloss white ceramics, chrome, **one-pack**
ensemble 6, céramique blanc brillant, chrome, **monocomposant**
Satz 6, hochglanz Keramik weiß, Chrom, **Einzelpackung**

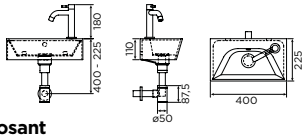


**can be combined with**

**InBe angle valve**
chrome IB/06.45001 € 29,40

**InBe toilet**
gloss white IB/04.01140 € 336,00

**InBe accessories set**
chrome IB/09.60099.01 € 149,00

**Sjokker soap dispenser**
chrome SJ/09.26045.01 € 135,45



**Look At Me LED mirror**
oval 28x90cm CL/08.11.028.04 € 480,90
round ø40cm CL/08.07.040.04 € 360,15

**Sjokker shelf**
chrome SJ/09.26039.01 € 60,90
matt black SJ/09.26039.21 € 60,90



All prices are recommended retail prices excl. VAT, with reservation of print errors - edition 24/01 - For more technical information visit www.clou.nl

NEW
in stock

IB/03.03093.21 € 160,00

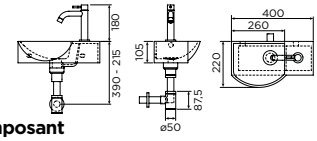


set 8, glanzend wit keramiek, mat zwart, **one-pack**
set 8, gloss white ceramics, matt black, **one-pack**
ensemble 8, céramique blanc brillant, noir mat, **monocomposant**
Satz 8, hochglanz Keramik weiß, matt schwarz, **Einzelpackung**

IB/03.03094.21 € 160,00

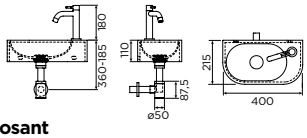


set 7, glanzend wit keramiek, mat zwart, **one-pack**
set 7, gloss white ceramics, matt black, **one-pack**
ensemble 7, céramique blanc brillant, noir mat, **monocomposant**
Satz 7, hochglanz Keramik weiß, matt schwarz, **Einzelpackung**

IB/03.03095.21 € 160,00

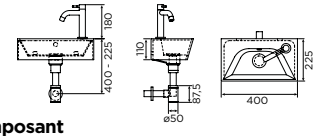


set 6, glanzend wit keramiek, mat zwart, **one-pack**
set 6, gloss white ceramics, matt black, **one-pack**
ensemble 6, céramique blanc brillant, noir mat, **monocomposant**
Satz 6, hochglanz Keramik weiß, matt schwarz, **Einzelpackung**

**can be combined with**

**InBe angle valve**
matt black IB/06.45001.21 € 36,75

**InBe toilet**
gloss white IB/04.01140 € 336,00
matt black IB/04.01141.21 € 446,25

**Flat accessories set**
matt black CL/09.02099.21.01 € 418,95

**Sjokker soap dispenser**
matt black SJ/09.26045.21 € 135,45



**Look At Me LED mirror**
oval 28x90cm CL/08.11.028.04 € 480,90
round ø40cm CL/08.07.040.04 € 360,15

**Sjokker shelf**
matt black SJ/09.26039.21 € 60,90

**flexible connection hose**
black 30cm IB/06.56001.21 € 10,50
black 40cm IB/06.56002.21 € 11,55

# 04. TOILETS

# INBE / 22

NEW

# **Rimless toilets,**
# the new standard.
# Made affordable by InBe.

# INBE

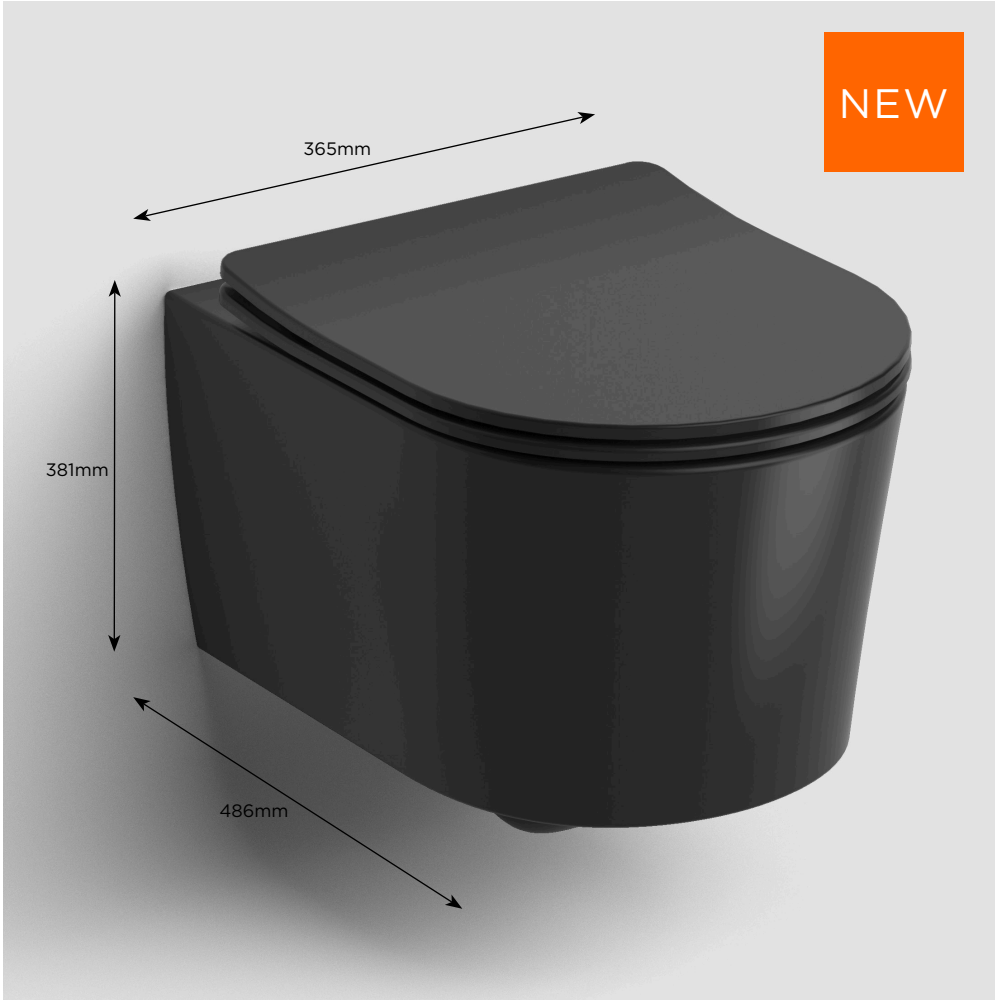




InBe randloos wandtoilet, met toiletzitting met deksel, soft-closing en quick release systeem, glanzend wit, mat wit of mat zwart keramiek. Bevestiging inbegrepen.

InBe rimless toilet, wall mounted, with toilet seat with cover, with soft-closing and quick release system, gloss white, matt white or matt black ceramics. Fixation set included.

InBe toilette sans bord, à suspendre, avec assise et abattant système fermeture douceur et montage quick release, céramique blanc brillant, blanc mat our noir mat. Set de montage inclus.

InBe randlos WC wandhängend, mit WC-Sitz mit Deckel, Soft-Closing und Quick-Release System, glänzend Weiß, matt Weiß oder matt Schwarz Keramik. Befestigungssatz mit enthalten.

VOLLEDIGE SPOELING
COMPLETE RINSE
RINÇAGE COMPLET
VOLLSTÄNDIGE SPÜLUNG

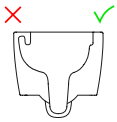

EENVOUDIGE REINIGING
EASY CLEANING
NETTOYAGE FACILE
EINFACHE REINIGUNG

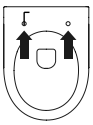

ONZICHTBARE BEVESTIGING
INVISIBLE MOUNTING
MONTAGE INVISIBLE
UNSICHTBARE MONTAGE

BUDGETVRIENDELIJK
BUDGET FRIENDLY
ÉCONOMIQUE
BUDGETFREUNDLICH

SOFT CLOSE

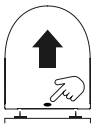

QUICK RELEASE

# INBE RIMLESS 48CM

NEW
in stock

IB/04.01141.20 € 446,25

mat wit, inclusief zitting CL/04.06070.20, **one-pack**
matt white, including seat CL/04.06070.20, **one-pack**
blanc mat, assise CL/04.06070.20 inclus, **monocomposant**
matt Weiß, mit Sitz CL/04.06070.20, **Einzelpackung**

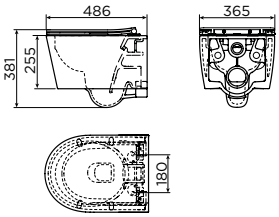


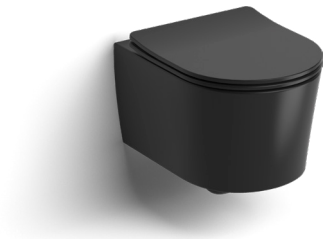

IB/04.01141.21 € 446,25

mat zwart, inclusief zitting CL/04.06070.21, **one-pack**
matt black, including seat CL/04.06070.21, **one-pack**
noir mat, assise CL/04.06070.21 inclus, **monocomposant**
matt Schwarz, mit Sitz CL/04.06070.21, **Einzelpackung**

IB/04.06070.20 € 127,05

mat wit, toiletzitting
matt white, toilet seat
blanc mat, abattant pour toilette
matt weiß, WC-sitz

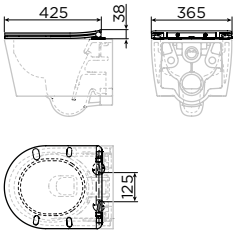

IB/04.06070.21 € 127,05

mat zwart, toiletzitting
matt black, toilet seat
noir mat, abattant pour toilette
matt schwarz, WC-sitz

**InBe toilet spare parts > p. 90**

# 05. BATHTUBS

INBE / 26

NEW

**A neutral canvas.**
White drain and overflow available for all bathtubs.

# INBE

InBe vrijstaande en wand-baden, wit acryl. Met overloop en Viega stop-go plug, glanzend wit. Inclusief sifon.

InBe freestanding and back to wall bathtubs, white acrylic. With overflow and Viega stop-go drain, glossy white. Including siphon.

Baignoires en îlot et murales InBe, acrylique blanc. Avec trop-plein et bonde stop-go Viega, blanc brillant. Siphon inclus.

InBe freistehende und Wandbadewannen, weiß Acryl. Mit Überlauf und Viega Stop-Go-Ablaufgarnitur, glänzend Weiß. Inklusiv Siphon.

# FREESTANDING BATHTUBS

NEW
in stock

IB/05.40300.10 € 1.835,00

42 kg, 250 l.

7 cm diepe uitsparing in de vloer vereist
7 cm deep recess is required in the floor
évidement de 7 cm nécessaire dans le sol
7 cm Vertiefung in dem Boden erforderlich

inclusief Viega stop/go plug en sifon, wit
Viega stop/go drain and siphon included, white
bonde stop/go et siphon Viega inclus, blanc
Inklusive Viega Stop/Go-Ablaufgarnitur und Siphon, weiß

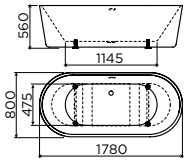

IB/05.40301.10 € 2.045,00

36 kg, 225 l.

inclusief Viega stop/go plug, overloop en sifon, wit
Viega stop/go drain, overflow and siphon included, white
bonde stop/go, trop-plein et siphon Viega inclus, blanc
Inklusive Viega Stop/Go-Ablaufgarnitur, Überlauf und Siphon, weiß

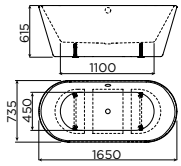

IB/05.40302.10 € 2.045,00

38 kg, 240 l.

inclusief Viega stop/go plug en sifon, wit
Viega stop/go drain and siphon included, white
bonde stop/go et siphon Viega inclus, blanc
Inklusive Viega Stop/Go-Ablaufgarnitur und Siphon, weiß

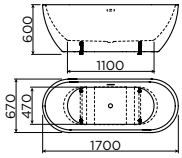

IB/05.40102.10 € 1.940,00

42 kg, 250 l.

inclusief Viega stop/go plug, overloop en sifon, wit
Viega stop/go drain, overflow and siphon included, white
bonde stop/go, trop-plein et siphon Viega inclus, blanc
Inklusive Viega Stop/Go-Ablaufgarnitur, Überlauf und Siphon, weiß

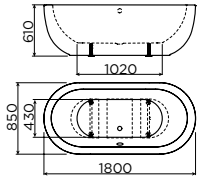

IB/05.40305.10 € 2.255,00

58 kg, 330 l.

5,5 cm diepe uitsparing in de vloer vereist
5,5 cm deep recess is required in the floor
évidement de 5,5 cm nécessaire dans le sol
5,5 cm Vertiefung in dem Boden erforderlich

inclusief Viega stop/go plug en sifon, wit
Viega stop/go drain and siphon included, white
bonde stop/go et siphon Viega inclus, blanc
Inklusive Viega Stop/Go-Ablaufgarnitur und Siphon, weiß

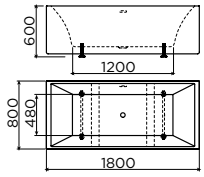

IB/05.40402.10 € 1.730,00

31 kg, 180 l.

inclusief Viega stop/go plug en sifon, wit
Viega stop/go drain and siphon included, white
bonde stop/go et siphon Viega inclus, blanc
Inklusive Viega Stop/Go-Ablaufgarnitur und Siphon, weiß

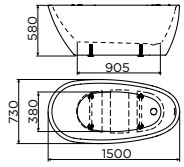


**InBe spare parts > p. 90**



All prices are recommended retail prices excl. VAT, with reservation of print errors - edition 24/01 - For more technical information visit www.clou.nl

# BACK TO WALL BATHTUBS

NEW
in stock

IB/05.40506.10 € 2.255,00

60 kg, 230 l.

wandmodel
for placement against a wall
version murale
Wandmodel

inclusief Viega stop/go plug, overloop en sifon, wit
Viega stop/go drain, overflow and siphon included, white
bonde stop/go, trop-plein et siphon Viega inclus, blanc
Inklusive Viega Stop/Go-Ablaufgarnitur, Überlauf und Siphon, weiß

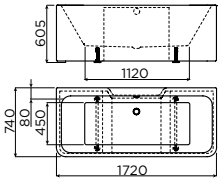

IB/05.40507.10 € 1.625,00

36 kg, 270 l.

wandmodel
for placement against a wall
version murale
Wandmodel

inclusief Viega stop/go plug en sifon, wit
Viega stop/go drain and siphon included, white
bonde stop/go et siphon Viega inclus, blanc
Inklusive Viega Stop/Go-Ablaufgarnitur und Siphon, weiß

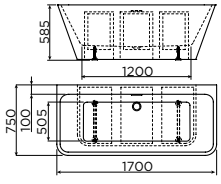




**InBe spare parts > p. 90**

**can be combined with**

**Kaldur mixer tap**

| | | |
|---|---|---|
| bathtub | CL/06.25.005.29 | € 1.674,75 |
| washbasin right | CL/06.15.003.29.R | € 360,15 |
| washbasin left | CL/06.15.003.29.L | € 360,15 |

**Xo type 1 mixer tap**

| | | |
|---|---|---|
| bathtub | CL/06.04001.21 | € 1.409,10 |
| washbasin | CL/06.14001.21 | € 275,10 |

**Xo type 1 mixer tap**

| | | |
|---|---|---|
| bathtub | CL/06.04001.29 | € 1.210,65 |
| washbasin | CL/06.14001.29 | € 256,20 |

**Xo type 3 mixer tap**

| | | |
|---|---|---|
| bathtub | CL/06.04003.29 | € 1.210,65 |
| washbsain | CL/06.14012.29 | € 237,30 |

**Xo type 7 mixer tap**

| | | |
|---|---|---|
| bathtub | CL/06.04007.29 | € 1.210,65 |
| washbasin | CL/06.14007.29 | € 237,30 |

**Xo type 8 mixer tap**

| | | |
|---|---|---|
| chrome | CL/06.04008.29 | € 1.210,65 |
| washbasin | CL/06.14007.29 | € 237,30 |

**Xo type 13 mixer tap**

| | | |
|---|---|---|
| bathtub | CL/06.04013.29 | € 1.210,65 |
| washbasin | CL/06.14013.29 | € 256,20 |

# 06. TAPS, DRAINS & SIPHONS

COLD WATER TAPS / 32

HANDBASIN
DRAINS & SIPHONS / 36

ANGLE VALVES / 40

# KALDUR COLD WATER TAPS

Kaldur koudwaterkranen in chroom, geborsteld rvs, mat wit, mat zwart en goud, brons en gunmetal geborsteld **PVD met anti-vingerafdruk coating**. Wandkranen hebben een 1/2“ aansluiting, staande kranen een 3/8“ aansluiting geschikt voor flexibele en vaste aansluitingen.

Kaldur cold water taps in chrome, brushed stainless steel, matt white, matt black and gold, bronze and gun metal brushed **PVD with anti-fingerprint coating**. Wall mounted taps have a 1/2“ connection, standing taps a 3/8“ connection for flexible and solid connections.

Kaldur robinets eau froide en chrome, inox brossé, blanc mat, noir mat et or, bronze et canon de fusil brossé **PVD avec film de protection anti-traces de doigts**. Les robinets muraux ont un raccord 1/2“, les robinets à poser ont un raccord 3/8“ pour les connexions flexibles et rigides.

Kaldur Kaltwasserarmatur aus Chrom, Edelstahl gebürstet, matt weiß, matt schwarz und Gold, Bronze und Gunmetal gebürstet **PVD mit Anti-Fingerabdruck-Beschichtung**. Wandmontierte Armaturen haben eine 1/2“ Anschluss, stehende Armaturen haben eine 3/8“ Anschluss für flexible und feste Verbindungen.

NEW
in stock

CL/06.05.001.82 € 145,95

korte versie, goud geborsteld PVD
short version, gold brushed PVD
version courte, or brossé PVD
kurze Version, Gold gebürstet PVD

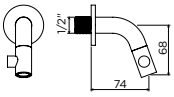

CL/06.05.001.83 € 145,95

korte versie, brons geborsteld PVD
short version, bronze brushed PVD
version courte, bronze brossé PVD
kurze Version, Bronze gebürstet PVD

CL/06.05.001.84 € 145,95

korte versie, gunmetal geborsteld PVD
short version, gun metal brushed PVD
version courte, canon de fusil brossé PVD
kurze Version, Gunmetal gebürstet PVD

CL/06.05.004.82.R € 189,00

korte versie, rechts, goud geborsteld PVD
short version, right, gold brushed PVD
version courte, droite, or brossé PVD
kurze Version, rechts, Gold gebürstet PVD

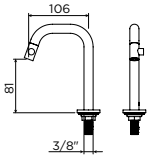

CL/06.05.004.83.R € 189,00

korte versie, rechts, brons geborsteld PVD
short version, right, bronze brushed PVD
version courte, droite, bronze brossé PVD
kurze Version, rechts, Bronze gebürstet PVD

CL/06.05.004.84.R € 189,00

korte versie, rechts, gunmetal geborsteld PVD
short version, right, gun metal brushed PVD
version courte, droite, canon de fusil brossé PVD
kurze Version, rechts, Gunmetal gebürstet PVD

**Kaldur spare parts > p. 91**

**can be combined with**

**Mini Wash Me drain with cover**

| | | |
|---|---|---|
| PVD gold | CL/06.51022.82 | € 87,15 |
| PVD bronze | CL/06.51022.83 | € 87,15 |
| PVD gun metal | CL/06.51022.84 | € 87,15 |

**Flush drain and siphon connector**

| | | |
|---|---|---|
| PVD gold | CL/1060.3000.82 | € 56,70 |
| PVD bronze | CL/1060.3000.83 | € 56,70 |
| PVD gun metal | CL/1060.3000.84 | € 56,70 |

**MiniSuk siphon**

| | | |
|---|---|---|
| PVD gold | CL/06.53011.82 | € 173,25 |
| PVD bronze | CL/06.53011.83 | € 173,25 |
| PVD gun metal | CL/06.53011.84 | € 173,25 |

**Sjokker soap dispenser**

| | | |
|---|---|---|
| PVD gold | SJ/09.26045.82 | € 135,45 |
| PVD bronze | SJ/09.26045.83 | € 135,45 |
| PVD gun metal | SJ/09.26045.84 | € 135,45 |

**InBe angle valves**

| | | |
|---|---|---|
| PVD gold | HI/MA2-10.27.82 | € 140,70 |
| PVD bronze | HI/MA2-10.27.83 | € 140,70 |
| PVD gun metal | HI/MA2-10.27.84 | € 140,70 |

**flexible connection hose**

| | | | |
|---|---|---|---|
| gold | 30cm | CL/06.56011.82 | € 14,00 |
| gold | 40cm | CL/06.56012.82 | € 15,00 |
| bronze | 30cm | CL/06.56011.83 | € 14,00 |
| bronze | 40cm | CL/06.56012.83 | € 15,00 |
| gun metal | 30cm | CL/06.56011.84 | € 14,00 |
| gun metal | 40cm | CL/06.56012.84 | € 15,00 |

**Sjokker telephone/shower shelf**

| | | |
|---|---|---|
| PVD gold | SJ/09.26039.82 | € 60,90 |
| PVD bronze | SJ/09.26039.83 | € 60,90 |
| PVD gun metal | SJ/09.26039.84 | € 60,90 |

# FREDDO COLD WATER TAPS

Design Walter Prezzavento & Clou

Freddo koudwaterkranen in chroom, geborsteld rvs, mat zwart en goud, brons en gunmetal geborsteld **PVD met anti-vingerafdruk coating**. Wandkranen hebben een 1/2“ aansluiting, staande kranen een 3/8“ aansluiting geschikt voor flexibele en vaste aansluitingen.

Freddo cold water taps in chrome, brushed stainless steel, matt black and gold, bronze and gun metal brushed **PVD with anti-fingerprint coating**. Wall mounted taps have a 1/2“ connection, standing taps a 3/8“ connection for flexible and solid connections.

Freddo robinets eau froide en chrome, inox brossé, noir mat et or, bronze et canon de fusil brossé **PVD avec film de protection anti-traces de doigts**. Les robinets muraux ont un raccord 1/2“, les robinets à poser ont un raccord 3/8“ pour les connexions flexibles et rigides.

Freddo Kaltwasserarmatur aus Chrom, Edelstahl gebürstet, matt schwarz und Gold, Bronze und Gunmetal gebürstet **PVD mit Anti-Fingerabdruck-Beschichtung**. Wandmontierte Armaturen haben eine 1/2“ Anschluss, stehende Armaturen haben eine 3/8“ Anschluss für flexible und feste Verbindungen.

# FREDDO COLD WATER TAPS

available from Q3 2024, date is an estimate

NEW

CL/06.03.003.82 € 195,20

Freddo 1, goud geborsteld PVD, met draaibare uitloop
Freddo 1, gold brushed PVD, with pivotable spout
Freddo 1, or brossé PVD, avec bec amovible
Freddo 1, Gold gebürstet PVD, mit drehbarem Auslauf

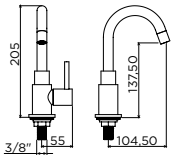

CL/06.03.003.83 € 195,20

Freddo 1, brons geborsteld PVD, met draaibare uitloop
Freddo 1, bronze brushed PVD, with pivotable spout
Freddo 1, bronze brossé PVD, avec bec amovible
Freddo 1, Bronze gebürstet PVD, mit drehbarem Auslauf

CL/06.03.003.84 € 195,20

Freddo 1, gunmetal geborsteld PVD, met draaibare uitloop
Freddo 1, gun metal brushed PVD, with pivotable spout
Freddo 1, canon de fusil brossé PVD, avec bec amovible
Freddo 1, Gunmetal gebürstet PVD, mit drehbarem Auslauf

CL/06.03.001.82.L € 220,50

Freddo 2, goud geborsteld PVD, hoge versie
Freddo 2, gold brushed PVD, high version
Freddo 2, or brossé PVD, version haute
Freddo 2, Gold gebürstet PVD, hohe Version

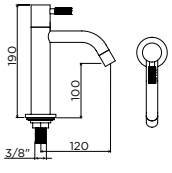

CL/06.03.001.83.L € 220,50

Freddo 2, brons geborsteld PVD, hoge versie
Freddo 2, bronze brushed PVD, high version
Freddo 2, bronze brossé PVD, version haute
Freddo 2, Bronze gebürstet PVD, hohe Version

CL/06.03.001.84.L € 220,50

Freddo 2, gunmetal geborsteld PVD, hoge versie
Freddo 2, gun metal brushed PVD, high version
Freddo 2, canon de fusil brossé PVD, version haute
Freddo 2, Gunmetal gebürstet PVD, hohe Version

CL/06.03013.82 € 143,22

Freddo 9, goud geborsteld PVD
Freddo 9, gold brushed PVD
Freddo 9, or brossé PVD
Freddo 9, Gold gebürstet PVD

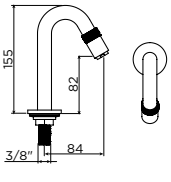

CL/06.03013.83 € 143,22

Freddo 9, brons geborsteld PVD
Freddo 9, bronze brushed PVD
Freddo 9, bronze brossé PVD
Freddo 9, Bronze gebürstet PVD

CL/06.03013.84 € 143,22

Freddo 9, gunmetal geborsteld PVD
Freddo 9, gun metal brushed PVD
Freddo 9, canon de fusil brossé PVD
Freddo 9, Gunmetal gebürstet PVD

**Freddo spare parts > p. 95**

# DRAINS & SIPHONS

## Design Clou

Pluggen en sifons voor fonteinen. Mini Wash Me afvoerpluggen t.b.v. fonteinen met of zonder overloop. Pluggen met afdekkapje zijn niet afsluitbaar. **PVD met anti-vingerafdruk coating**.

Drains and siphons for handbasins. Mini Wash Me drains for handbasins with or without overflow. Drains with cover are not closable. **PVD with anti-fingerprint coating**.

Bondes et siphons pour lave-mains. Bondes Mini Wash Me pour lave-mains avec ou sans trop-plein. Bondes avec couvercle ne sont pas refermable. **PVD avec film de protection anti-traces de doigts**.

Ablaufgarnituren und Siphons für Handwaschbecken. Mini Wash Me Ablaufgarnitur für Handwaschbecken mit oder ohne Überlauf. Ablaufgarnitur mit Deckel sind nicht verschließbar. **PVD mit Anti-Fingerabdruck-Beschichtung.**

# HANDBASIN DRAINS MINI WASH ME

available from Q3 2024, date is an estimate

NEW

CL/06.51022.82 € 87,15

afvoerplug t.b.v. fonteinen, goud geborsteld PVD
drain for handbasins, gold brushed PVD
bonde libre pour lave-mains, or brossé PVD
Ablaufgarnitur für Handwaschbecken, Gold gebürstet PVD

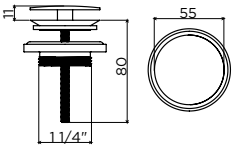

CL/06.51022.83 € 87,15

afvoerplug t.b.v. fonteinen, brons geborsteld PVD
drain for handbasins, bronze brushed PVD
bonde libre pour lave-mains, bronze brossé PVD
Ablaufgarnitur für Handwaschbecken, Bronze gebürstet PVD

CL/06.51022.84 € 87,15

afvoerplug t.b.v. fonteinen, gunmetal geborsteld PVD
drain for handbasins, gun metal brushed PVD
bonde libre pour lave-mains, canon de fusil brossé PVD
Ablaufgarnitur für Handwaschbecken, Gunmetal gebürstet PVD

# HANDBASIN DRAINS (NEW) FLUSH / FIRST

NEW

in stock

CL/1060.3000.82 € 56,70

afvoerplug t.b.v. (New) Flush en First fonteinen, goud geborsteld PVD
drain for (New) Flush and First handbasins, gold brushed PVD
bonde libre pour lave-mains (New) Flush et First, or brossé PVD
Ablauf für (New) Flush und First Handwaschbecken, Gold gebürstet PVD

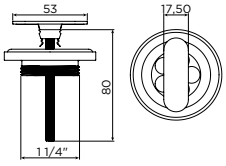

CL/1060.3000.83 € 56,70

afvoerplug t.b.v. (New) Flush en First fonteinen, brons geborsteld PVD
drain for (New) Flush and First handbasins, bronze brushed PVD
bonde libre pour lave-mains (New) Flush et First, bronze brossé PVD
Ablauf für (New) Flush und First Handwaschbecken, Bronze gebürstet PVD

CL/1060.3000.84 € 56,70

afvoerplug t.b.v. (New) Flush en First fonteinen, gunmetal geborsteld PVD
drain for (New) Flush and First handbasins, gun metal brushed PVD
bonde libre pour lave-mains (New) Flush et First, canon de fusil brossé PVD
Ablauf für (New) Flush und First Handwaschbecken, Gunmetal gebürstet PVD

**can be combined with**

**Kaldur short**

| | | |
|---|---|---|
| PVD gold | CL/06.05.001.82 | € 145,95 |
| PVD bronze | CL/06.05.001.83 | € 145,95 |
| PVD gun metal | CL/06.05.001.84 | € 145,95 |

**Kaldur short, right**

| | | |
|---|---|---|
| PVD gold | CL/06.05.004.82.R | € 189,00 |
| PVD bronze | CL/06.05.004.83.R | € 189,00 |
| PVD gun metal | CL/06.05.004.84.R | € 189,00 |

**MiniSuk siphon**

| | | |
|---|---|---|
| PVD gold | CL/06.53011.82 | € 173,25 |
| PVD bronze | CL/06.53011.83 | € 173,25 |
| PVD gun metal | CL/06.53011.84 | € 173,25 |

**Sjokker soap dispenser**

| | | |
|---|---|---|
| PVD gold | SJ/09.26045.82 | € 135,45 |
| PVD bronze | SJ/09.26045.83 | € 135,45 |
| PVD gun metal | SJ/09.26045.84 | € 135,45 |

**InBe angle valves**

| | | |
|---|---|---|
| PVD gold | HI/MA2-10.27.82 | € 140,70 |
| PVD bronze | HI/MA2-10.27.83 | € 140,70 |
| PVD gun metal | HI/MA2-10.27.84 | € 140,70 |

**flexible connection hose**

| | | | |
|---|---|---|---|
| gold | 30cm | CL/06.56011.82 | € 14,00 |
| gold | 40cm | CL/06.56012.82 | € 15,00 |
| bronze | 30cm | CL/06.56011.83 | € 14,00 |
| bronze | 40cm | CL/06.56012.83 | € 15,00 |
| gun metal | 30cm | CL/06.56011.84 | € 14,00 |
| gun metal | 40cm | CL/06.56012.84 | € 15,00 |

**Sjokker telephone/shower shelf**

| | | |
|---|---|---|
| PVD gold | SJ/09.26039.82 | € 60,90 |
| PVD bronze | SJ/09.26039.83 | € 60,90 |
| PVD gun metal | SJ/09.26039.84 | € 60,90 |

InBe

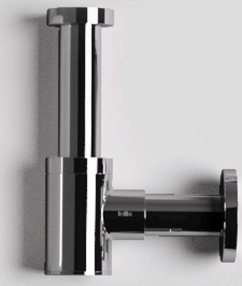

Minisuk

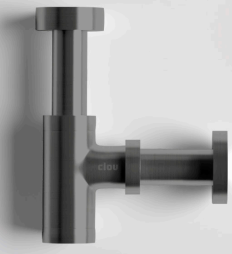

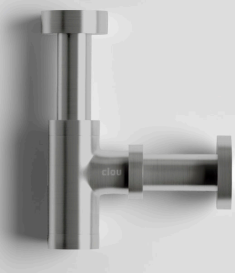

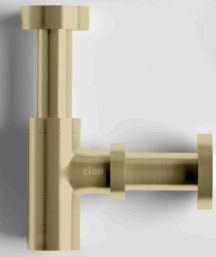

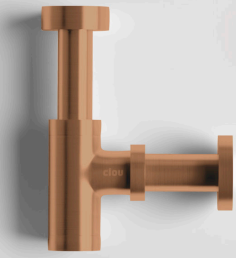

# HANDBASIN SIPHONS MINISUK

NEW
in stock

CL/06.53011.82 € 173,25

goud geborsteld PVD, met ø40 mm adapter voor wandaansluiting
gold brushed PVD, with ø40 mm adapter for wall connection
or brossé PVD, avec adapteur ø40 mm pour connection murale
Gold gebürstet PVD, mit ø40 mm Adapter für Wandanschluss

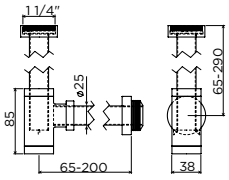

CL/06.53011.83 € 173,25

brons geborsteld PVD, met ø40 mm adapter voor wandaansluiting
bronze brushed PVD, with ø40 mm adapter for wall connection
bronze brossé PVD, avec adapteur ø40 mm pour connection murale
Bronze gebürstet PVD, mit ø40 mm Adapter für Wandanschluss

CL/06.53011.84 € 173,25

gunmetal geborsteld PVD, met ø40 mm adapter voor wandaansluiting
gun metal brushed PVD, with ø40 mm adapter for wall connection
canon de fusil brossé PVD, avec adapteur ø40 mm pour connection murale
Gunmetal gebürstet PVD, mit ø40 mm Adapter für Wandanschluss

**Minisuk spare parts > p. 99**



**can be combined with**

**Kaldur short**

| | | |
|---|---|---|
| PVD gold | CL/06.05.001.82 | € 145,95 |
| PVD bronze | CL/06.05.001.83 | € 145,95 |
| PVD gun metal | CL/06.05.001.84 | € 145,95 |

**Kaldur short, right**

| | | |
|---|---|---|
| PVD gold | CL/06.05.004.82.R | € 189,00 |
| PVD bronze | CL/06.05.004.83.R | € 189,00 |
| PVD gun metal | CL/06.05.004.84.R | € 189,00 |

**Flush drain and siphon connector**

| | | |
|---|---|---|
| PVD gold | CL/1060.3000.82 | € 56,70 |
| PVD bronze | CL/1060.3000.83 | € 56,70 |
| PVD gun metal | CL/1060.3000.84 | € 56,70 |

**Mini Wash Me drain with cover**

| | | |
|---|---|---|
| PVD gold | CL/06.51022.82 | € 87,15 |
| PVD bronze | CL/06.51022.83 | € 87,15 |
| PVD gun metal | CL/06.51022.84 | € 87,15 |

**InBe angle valves**

| | | |
|---|---|---|
| PVD gold | HI/MA2-10.27.82 | € 140,70 |
| PVD bronze | HI/MA2-10.27.83 | € 140,70 |
| PVD gun metal | HI/MA2-10.27.84 | € 140,70 |

**flexible connection hose**

| | | | |
|---|---|---|---|
| gold | 30cm | CL/06.56011.82 | € 14,00 |
| gold | 40cm | CL/06.56012.82 | € 15,00 |
| bronze | 30cm | CL/06.56011.83 | € 14,00 |
| bronze | 40cm | CL/06.56012.83 | € 15,00 |
| gun metal | 30cm | CL/06.56011.84 | € 14,00 |
| gun metal | 40cm | CL/06.56012.84 | € 15,00 |

**Sjokker telephone/shower shelf**

| | | |
|---|---|---|
| PVD gold | SJ/09.26039.82 | € 60,90 |
| PVD bronze | SJ/09.26039.83 | € 60,90 |
| PVD gun metal | SJ/09.26039.84 | € 60,90 |

**Sjokker soap dispenser**

| | | |
|---|---|---|
| PVD gold | SJ/09.26045.82 | € 135,45 |
| PVD bronze | SJ/09.26045.83 | € 135,45 |
| PVD gun metal | SJ/09.26045.84 | € 135,45 |

# ANGLE VALVES

HI/MA2-10.27.82 € 140,70

met knelmoer, goud geborsteld PVD
with compression nut, gold brushed PVD
écrou à compression incl., or brossé PVD
inkl. selbstsicherende Mutter, PVD gold gebürstet

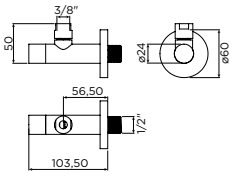


NEW
in stock

HI/MA2-10.27.83 € 140,70

met knelmoer, brons geborsteld PVD
with compression nut, bronze brushed PVD
écrou à compression incl., bronze brossé PVD
inkl. selbstsicherende Mutter, bronze gebürstet PVD

HI/MA2-10.27.84 € 140,70

met knelmoer, gunmetal geborsteld PVD
with compression nut, gunmetal brushed PVD
écrou à compression incl., canon de fusil brossé PVD
inkl. selbstsicherende Mutter, gunmetal gebürstet PVD

flexibele aansluitslang, pvc glad, 2x 3/8" en 1x 1/2", goud geborsteld PVD
flexible connection hose, pvc smooth, 2x 3/8" and 1x 1/2", gold brushed PVD
tuyau flexible d'alimentation en pvc lisse, 2x 3/8" et 1x 1/2", or brossé PVD
flexibler Verbindungsschlauch pvc glatt, 2x 3/8" und 1x 1/2", Gold gebürstet PVD

| | | |
|---|---|---|
| CL/06.56011.82 | 30cm | € 14,00 |
| CL/06.56012.82 | 40cm | € 15,00 |

NEW
available from Q3 2024, date is an estimate

flexibele aansluitslang, pvc glad, 2x 3/8" en 1x 1/2", brons geborsteld PVD
flexible connection hose, pvc smooth, 2x 3/8" and 1x 1/2", bronze brushed PVD
tuyau flexible d'alimentation en pvc lisse, 2x 3/8" et 1x 1/2", bronze brossé PVD
flexibler Verbindungsschlauch pvc glatt, 2x 3/8" und 1x 1/2", bronze gebürstet PVD

| | | |
|---|---|---|
| CL/06.56011.83 | 30cm | € 14,00 |
| CL/06.56012.83 | 40cm | € 15,00 |

flexibele aansluitslang, pvc glad, 2x 3/8" en 1x 1/2", gunmetal geborsteld PVD
flexible connection hose, pvc smooth, 2x 3/8" and 1x 1/2", gunmetal brushed PVD
tuyau flexible d'alimentation en pvc lisse, 2x 3/8" et 1x 1/2", canon de fusil brossé PVD
flexibler Verbindungsschlauch pvc glatt, 2x 3/8" und 1x 1/2", gunmetal gebürstet PVD

| | | |
|---|---|---|
| CL/06.56011.84 | 30cm | € 14,00 |
| CL/06.56012.84 | 40cm | € 15,00 |

# 07. TOILET FURNITURE

# BATHROOM FURNITURE

NIFTY / 44
STEEL CABINETS / 50
INBE / 55

INBE / 58

NEW

# **Wait,**
# isn’t that towel going to get wet?

Nifty ‘optical illusion’ towel rack

# NIFTY / limited edition

## Design Clou

Nifty fontein 38cm, rechts, met Flush afvoerplug in chroom, met onderkast en handdoekhouder, mat wit aluite en mat wit gelakt ladefront.

Nifty handbasin 38cm, right, with Flush drain in chrome, with cabinet and towel holder, matt white aluite and matt white lacquered drawer front.

Nifty lave-mains 38cm, à droîte, avec bonde libre Flush en chrome, avec armoire et porte-serviette, blanc mat aluite et façade de tiroir laqué blanc mat.

Nifty Handwaschbecken 38cm, rechts, mit Flush Ablaufgarnitur in Chrom, mit Unterschrank und Handtuchhalter, matt Weiß aluite und matt Weißes lackiert Schubladenfront.

NEW

Wow, isn't
that Nifty!

# NIFTY 38 CM / limited edition

NEW
in stock

CL/03.13112.07.55.R € 595,00

mat wit aluite, mat wit gelakt deurtje
matt white aluite, matt white lacquered door
blanc mat aluite, porte laqué blanc mat
matt weiß Aluite, matt weiß lackierte Tür

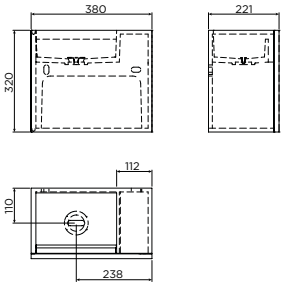


**Nifty spare parts > p. 99**

**can be combined with**

**InBe**
chrome IB/06.03002 € 105,00

**Freddo 1**
chrome CL/06.03.003.29 € 177,45
PVD gold CL/06.03.003.82 € 195,20
PVD bronze CL/06.03.003.83 € 195,20
PVD gun metal CL/06.03.003.84 € 195,20

**Freddo 2L**
chrome CL/06.03.001.29.L € 207,90
stainless CL/06.03.001.41.L € 254,10
matt black CL/06.03.001.21.L € 220,50
PVD gold CL/06.03.001.82.L € 220,50
PVD bronze CL/06.03.001.83.L € 220,50
PVD gun metal CL/06.03.001.84.L € 220,50

**Freddo 9**
chrome CL/06.03013 € 130,20
stainless CL/06.03013.41 € 178,50
PVD gold CL/06.03013.82 € 143,22
PVD bronze CL/06.03013.83 € 143,22
PVD gun metal CL/06.03013.84 € 143,22

**Freddo 11 short**
chrome CL/06.03015.S € 130,20
stainless CL/06.03015.41.S € 178,50

**Kaldur short**
chrome CL/06.05.001.29 € 120,75
stainless CL/06.05.001.41 € 181,65
matt white CL/06.05.001.20 € 134,40
matt black CL/06.05.001.21 € 134,40
PVD gold CL/06.05.001.82 € 145,95
PVD bronze CL/06.05.001.83 € 145,95
PVD gun metal CL/06.05.001.84 € 145,95

**Kaldur short, right**
chrome CL/06.05.004.29.R € 151,20
stainless CL/06.05.004.41.R € 218,40
matt white CL/06.05.004.20.R € 189,00
matt black CL/06.05.004.21.R € 189,00
PVD gold CL/06.05.004.82.R € 189,00
PVD bronze CL/06.05.004.83.R € 189,00
PVD gun metal CL/06.05.004.84.R € 189,00

**Minisuk siphon**
chrome CL/06.53011.29 € 135,45
stainless CL/06.53011.41 € 135,45
matt white CL/06.53011.20 € 165,90
matt black CL/06.53011.21 € 165,90
PVD gold CL/06.53011.82 € 173,25
PVD bronze CL/06.53011.83 € 173,25
PVD gun metal CL/06.53011.84 € 173,25

**Xo washbasin mixer, type 1**
chrome CL/06.14001.29 € 256,20
matt black CL/06.14001.21 € 275,10

* heat shrink tube incl.

**InBe angle valves**
matt white IB/06.45001.20 * € 36,75
matt black IB/06.45001.21 * € 36,75
chrome IB/06.45001 € 29,40
stainless HI/MA2-10.27 € 140,70
PVD gold HI/MA2-10.27.82 € 140,70
PVD bronze HI/MA2-10.27.83 € 140,70
PVD gun metal HI/MA2-10.27.84 € 140,70

**Flush drain and siphon connector**
matt white CL/1060.3000.20 € 56,70
matt black CL/1060.3000.21 € 56,70
PVD gold CL/1060.3000.82 € 56,70
PVD bronze CL/1060.3000.83 € 56,70
PVD gun metal CL/1060.3000.84 € 56,70

**Flush cover for drain**
stainless CL/1060.3001.41 € 19,95

**Flat accessories set**
chrome CL/09.02099.29.01 € 418,95
stainless CL/09.02099.41.01 € 418,95
matt white CL/09.02099.20.01 € 418,95
matt black CL/09.02099.21.01 € 418,95

**Kaldur roll holder**
chrome CL/09.05030.29 € 41,00
stainless CL/09.05030.41 € 41,00
matt white CL/09.05030.20 € 41,00
matt black CL/09.05030.21 € 41,00
PVD gold CL/09.05030.82 € 46,00
PVD bronze CL/09.05030.83 € 46,00
PVD gun metal CL/09.05030.84 € 46,00

**Sjokker telephone/shower shelf**
chrome SJ/09.26039.01 € 60,90
stainless SJ/09.26039.41 € 60,90
matt white SJ/09.26039.20 € 60,90
matt black SJ/09.26039.21 € 60,90
PVD gold SJ/09.26039.82 € 60,90
PVD bronze SJ/09.26039.83 € 60,90
PVD gun metal SJ/09.26039.84 € 60,90



**Look At Me LED mirror**
oval 28x90cm CL/08.11.028.04 € 480,90
round ø40cm CL/08.07.040.04 € 360,15

**Sjokker soap dispenser**
chrome SJ/09.26045.01 € 135,45
stainless SJ/09.26045.41.01 € 135,45
matt white SJ/09.26045.20 € 135,45
matt black SJ/09.26045.21 € 135,45
PVD gold SJ/09.26045.82 € 135,45
PVD bronze SJ/09.26045.83 € 135,45
PVD gun metal SJ/09.26045.84 € 135,45

**Kaldur backup paper holder**
chrome CL/09.05035.29 € 70,00
stainless CL/09.05035.41 € 70,00
matt white CL/09.05035.20 € 70,00
matt black CL/09.05035.21 € 70,00
PVD gold CL/09.05035.82 € 79,00
PVD bronze CL/09.05035.83 € 79,00
PVD gun metal CL/09.05035.84 € 79,00

**Kaldur toilet brush**
chrome CL/09.05041.29 € 139,00
stainless CL/09.05041.41 € 139,00
matt white CL/09.05041.20 € 139,00
matt black CL/09.05041.21 € 139,00
PVD gold CL/09.05041.82 € 155,00
PVD bronze CL/09.05041.83 € 155,00
PVD gun metal CL/09.05041.84 € 155,00

**Look At Me mirror**
25x75cm CL/08.03.005.01 € 91,35
27x81cm CL/08.09010 € 91,35
36x90cm CL/08.03.012.01 € 133,35

# **Now available** for 6 more bestselling handbasins.

# STEEL HANDBASIN CABINETS

## Design Clou

Open kast met handdoekhouder t.b.v. InBe fonteinset 1, Flush 1, New Flush 3, Vale 38 en 45 cm, Mini Wash Me 45 cm. Rechtse en linkse uitvoeringen verkrijgbaar. Zwart gepoedercoat rvs. Wandhangend. Bevestiging inbegrepen.

Eenvoudig achteraf te monteren bij een reeds gemonteerde fontein.

Open cabinet with towel holder for InBe handbasin set 1, Flush 1, New Flush 3, Vale 38 and 45 cm, Mini Wash Me 45 cm. Right and left versions available. Black powder-coated stainless steel. Wall mounting. Fixation set included.

Easily retrofitted with an already installed handbasin.

Armoire ouverte avec porte-serviette pour InBe set lave-mains 1, Flush 1, New Flush 3, Vale 38 et 45 cm, Mini Wash Me 45 cm. Versions droite ou gauche disponible. Acier inoxydable revêtue de poudre noire. À suspendre. Set de montage inclus.

Facile à installer sous un lave-mains déjà suspendue.

Offenen Schrank mit Handtuchhalter für InBe Handwaschbeckensatz 1, Flush 1, New Flush 3, Vale 38 und 45 cm, Mini Wash Me 45 cm. Rechts und links Versionen erhältlich. Edelstahl schwarz pulver-beschichtet. Wandmontage. Befestigungssatz mit enthalten.

Einfache Nachrüstung an einem bereits eingehängten Handwaschbecken.

# CABINET / for New Flush 3 handbasins

NEW
in stock

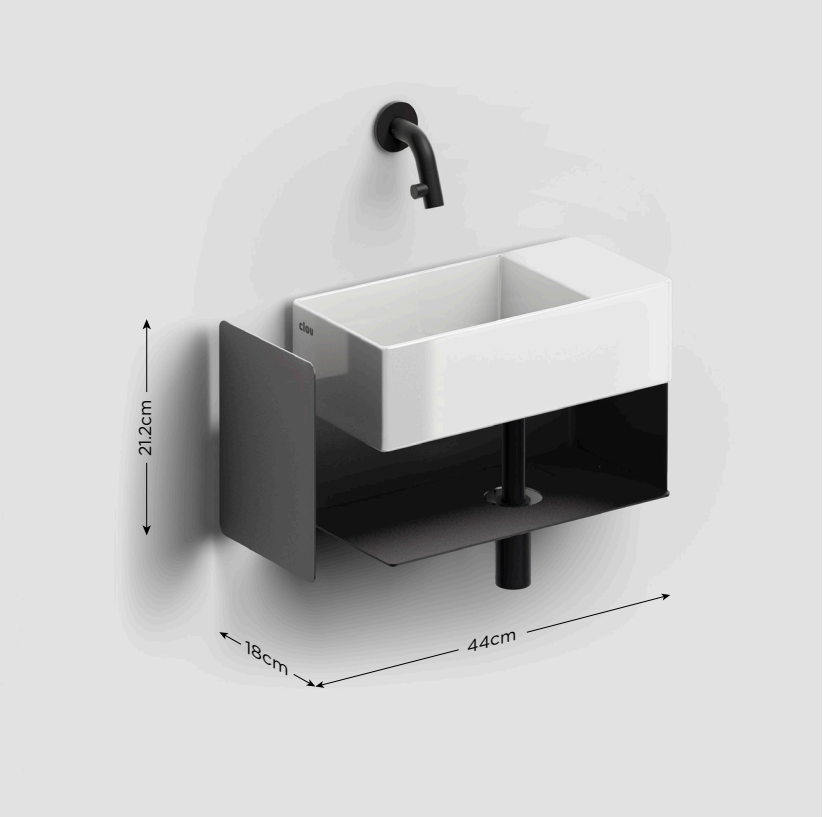

gloss white ceramics

matt white Aluite

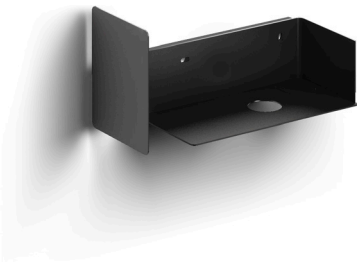

CL/07.36.430.21 € 252,00

open kast met handdoekhouder t.b.v. **New Flush 3 rechts**, zwart gepoedercoat rvs.
open cabinet with towel holder for **New Flush 3 right**, black powder-coated stainless steel.
armoire ouverte avec porte-serviette pour **New Flush 3 droite**, acier inoxydable revêtu de poudre noire.
offener Schrank mit Handtuchhalter für **New Flush 3 rechts**, Edelstahl schwarz pulverbeschichtet.

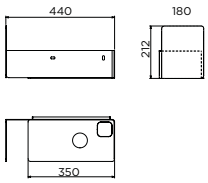


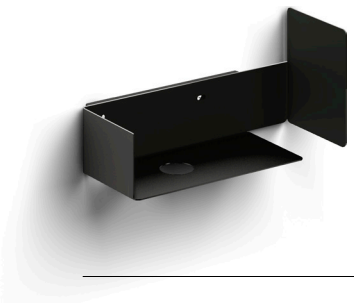

CL/07.36.432.21 € 252,00

open kast met handdoekhouder t.b.v. **New Flush 3 links**, zwart gepoedercoat rvs.
open cabinet with towel holder for **New Flush 3 left**, black powder-coated stainless steel.
armoire ouverte avec porte-serviette pour **New Flush 3 gauche**, acier inoxydable revêtu de poudre noire.
offener Schrank mit Handtuchhalter für **New Flush 3 links**, Edelstahl schwarz pulverbeschichtet.

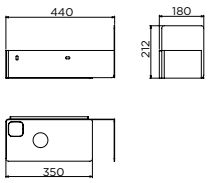


**can be combined with**

**New Flush 3 right with tap hole**
gloss white ceramics CL/03.03430.01 € 302,40

**New Flush 3 right without tap hole**

| | | |
|---|---|---|
| gloss white ceramics | CL/03.03430 | € 302,40 |
| aluite | CL/03.13430 | € 504,00 |
| aluite + drain plate | CL/03.13430.02 | € 567,00 |

**New Flush 3 left with tap hole**
gloss white ceramics CL/03.03432.01 € 302,40

**New Flush 3 left without tap hole**

| | | |
|---|---|---|
| gloss white ceramics | CL/03.03432 | € 302,40 |
| aluite | CL/03.13432 | € 504,00 |
| aluite + drain plate | CL/03.13432.02 | € 567,00 |



All prices are recommended retail prices excl. VAT, with reservation of print errors - edition 24/01 - For more technical information visit www.clou.nl

# CABINET / for Flush 1 & InBe set 1 handbasins

NEW
in stock

gloss white ceramics
matt white Aluite
gloss white mineral marble
matt black ceramics

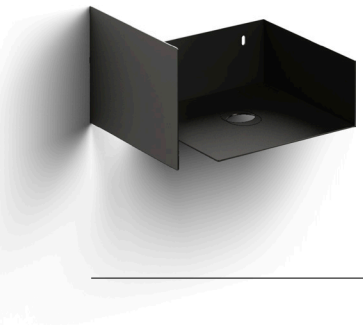

CL/07.36.010.21 € 252,00

open kast met handdoekhouder t.b.v. **InBe 1 en Flush 1,**
zwart gepoedercoat rvs.
open cabinet with towel holder for **InBe 1 and Flush 1,**
black powder-coated stainless steel.
armoire ouverte avec porte-serviette pour **InBe 1 et Flush 1,**
acier inoxydable revêtu de poudre noire.
offener Schrank mit Handtuchhalter für **InBe 1 und Flush 1,**
Edelstahl schwarz pulverbeschichtet.

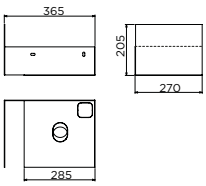


**can be combined with**

**Flush 1 with tap hole**

| | | |
|---|---|---|
| gloss white ceramics | CL/03.03010 | € 278,25 |
| matt black ceramics | CL/03.12010 | € 375,90 |

**Flush 1 without tap hole**

| | | |
|---|---|---|
| gloss white ceramics | CL/03.03011 | € 278,25 |
| mineral marmer | CL/03.08011 | € 429,45 |
| aluite | CL/03.13011 | € 466,20 |

**InBe handbasin set**

| | | |
|---|---|---|
| set 1 | IB/03.03099 | € 298,20 |

# CABINET / for Vale 38cm handbasins

NEW
in stock

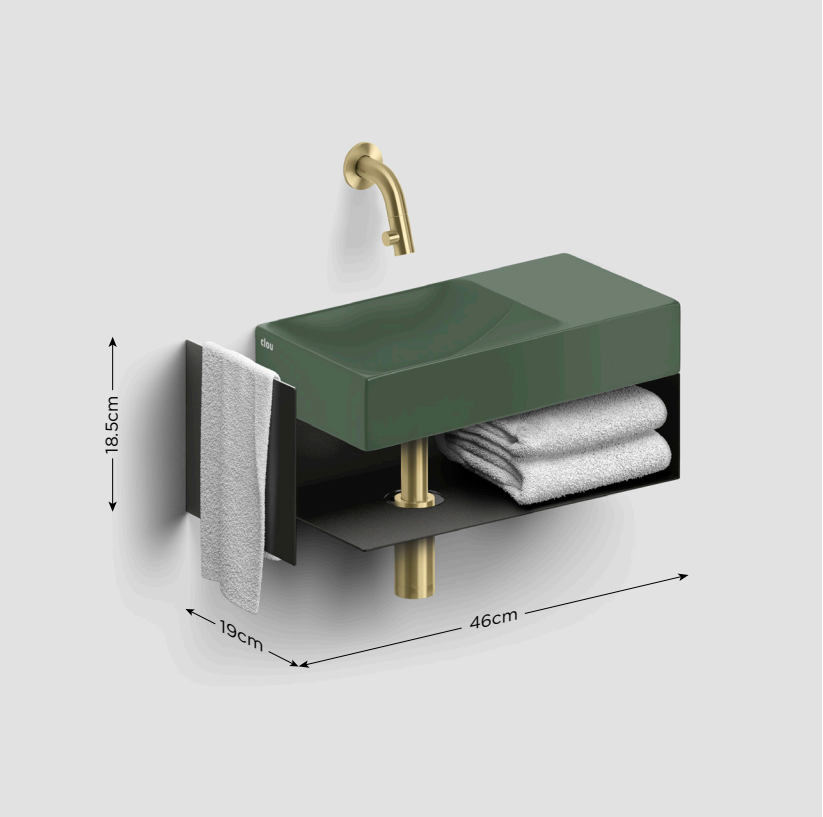

matt white ceramics | gloss white ceramics | matt white Aluite

matt black ceramics | matt grey ceramics | matt mustard ceramics | matt Italian sand ceramics

matt pink ceramics | matt blue ceramics | matt pine green ceramics

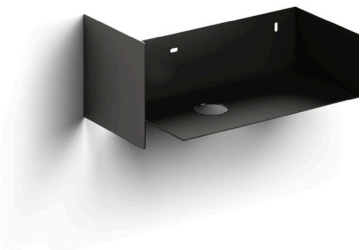

CL/07.36.161.21.R € 252,00

open kast met handdoekhouder t.b.v. **Vale 38 cm rechts**, zwart gepoedercoat rvs.
open cabinet with towel holder for **Vale 38 cm right**, black powder-coated stainless steel.
armoire ouverte avec porte-serviette pour **Vale 38 cm droite**, acier inoxydable revêtu de poudre noire.
offener Schrank mit Handtuchhalter für **Vale 38 cm rechts**, Edelstahl schwarz pulverbeschichtet.

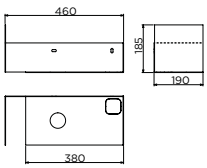

CL/07.36.161.21.L € 252,00

open kast met handdoekhouder t.b.v. **Vale 38 cm links**, zwart gepoedercoat rvs.
open cabinet with towel holder for **Vale 38 cm left**, black powder-coated stainless steel.
armoire ouverte avec porte-serviette pour **Vale 38 cm gauche**, acier inoxydable revêtu de poudre noire.
offener Schrank mit Handtuchhalter für **Vale 38 cm links**, Edelstahl schwarz pulverbeschichtet.

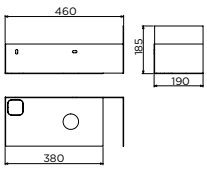


**can be combined with**

**Vale 38cm right with tap hole**

| | | |
|---|---|---|
| matt white cer. | CL/03.02161.01.R | € 358,05 |
| gloss white cer. | CL/03.03161.01.R | € 315,00 |
| matt black cer. | CL/03.30161.01.R | € 390,60 |
| grey ceramics | CL/03.32161.01.R | € 493,50 |
| mustard ceramics | CL/03.34161.01.R | € 493,50 |
| italian sand cer. | CL/03.36161.01.R | € 493,50 |
| blue ceramics | CL/03.38161.01.R | € 493,50 |
| pink ceramics | CL/03.40161.01.R | € 493,50 |
| green ceramics | CL/03.42161.01.R | € 493,50 |

**Vale 38cm right without tap hole**

| | | |
|---|---|---|
| matt white cer. | CL/03.02161.R | € 358,05 |
| gloss white cer. | CL/03.03161.R | € 315,00 |
| matt black cer. | CL/03.30161.R | € 390,60 |
| grey ceramics | CL/03.32161.R | € 493,50 |
| mustard ceramics | CL/03.34161.R | € 493,50 |
| italian sand cer. | CL/03.36161.R | € 493,50 |
| blue ceramics | CL/03.38161.R | € 493,50 |
| pink ceramics | CL/03.40161.R | € 493,50 |
| green ceramics | CL/03.42161.R | € 493,50 |
| aluite | CL/03.13161.R | € 453,60 |

**Vale 38cm left with tap hole**

| | | |
|---|---|---|
| matt white cer. | CL/03.02161.01.L | € 358,05 |
| gloss white cer. | CL/03.03161.01.L | € 315,00 |
| matt black cer. | CL/03.30161.01.L | € 390,60 |

**Vale 38cm left without tap hole**

| | | |
|---|---|---|
| matt white cer. | CL/03.02161.L | € 358,05 |
| gloss white cer. | CL/03.03161.L | € 315,00 |
| matt black cer. | CL/03.30161.L | € 390,60 |



All prices are recommended retail prices excl. VAT, with reservation of print errors - edition 24/01 - For more technical information visit www.clou.nl

# CABINET / for Vale 45cm handbasins

NEW
in stock

matt white ceramics

gloss white ceramics

matt black ceramics

CL/07.36.136.21 € 252,00

open kast met handdoekhouder t.b.v. **Vale en Mini Wash Me 45 cm rechts**, zwart gepoedercoat rvs.
open cabinet with towel holder for **Vale and Mini Wash Me 45 cm, right**, black powder-coated stainless steel.
armoire ouverte avec porte-serviette pour **Vale et Mini Wash Me 45 cm droite**, acier inoxydable revêtu de poudre noire.
offener Schrank mit Handtuchhalter für **Vale und Mini Wash Me 45 cm rechts**, Edelstahl schwarz pulverbeschichtet.

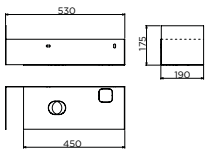


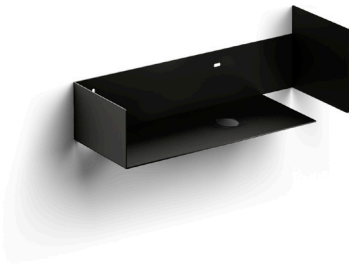

CL/07.36.134.21 € 252,00

open kast met handdoekhouder t.b.v. **Vale en Mini Wash Me 45 cm links**, zwart gepoedercoat rvs.
open cabinet with towel holder for **Vale en Mini Wash Me 45 cm left**, black powder-coated stainless steel.
armoire ouverte avec porte-serviette pour **Vale en Mini Wash Me 45 cm gauche**, acier inoxydable revêtu de poudre noire.
offener Schrank mit Handtuchhalter für **Vale en Mini Wash Me 45 cm links,** Edelstahl schwarz pulverbeschichtet.

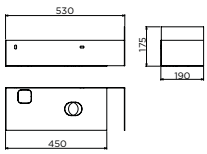


**can be combined with**

**Vale 45cm right with tap hole**

| | | |
|---|---|---|
| matt white cer. | CL/03.02162.01.R | € 385,35 |
| gloss white cer. | CL/03.03162.01.R | € 337,05 |
| matt black cer. | CL/03.30162.01.R | € 416,85 |

**Vale 45cm right without tap hole**

| | | |
|---|---|---|
| matt white cer. | CL/03.02162.R | € 385,35 |
| gloss white cer. | CL/03.03162.R | € 337,05 |
| matt black cer. | CL/03.30162.R | € 416,85 |

**Vale 45cm left with tap hole**

| | | |
|---|---|---|
| matt white cer. | CL/03.02162.01.L | € 385,35 |
| gloss white cer. | CL/03.03162.01.L | € 337,05 |
| matt black cer. | CL/03.30162.01.L | € 416,85 |

**Vale 45cm left without tap hole**

| | | |
|---|---|---|
| matt white cer. | CL/03.02162.L | € 385,35 |
| gloss white cer. | CL/03.03162.L | € 337,05 |
| matt black cer. | CL/03.30162.L | € 416,85 |

# CABINET / for Mini Wash Me 45cm handbasins

NEW
in stock

gloss white ceramics
matt white Aluite
gloss white mineral marble
matt black ceramics

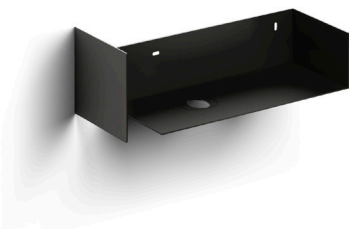

CL/07.36.136.21 € 252,00

open kast met handdoekhouder t.b.v. **Vale en Mini Wash Me 45 cm rechts**, zwart gepoedercoat rvs.
open cabinet with towel holder for **Vale and Mini Wash Me 45 cm, right**, black powder-coated stainless steel.
armoire ouverte avec porte-serviette pour **Vale et Mini Wash Me 45 cm droite**, acier inoxydable revêtu de poudre noire.
offener Schrank mit Handtuchhalter für **Vale und Mini Wash Me 45 cm rechts**, Edelstahl schwarz pulverbeschichtet.

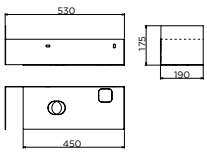


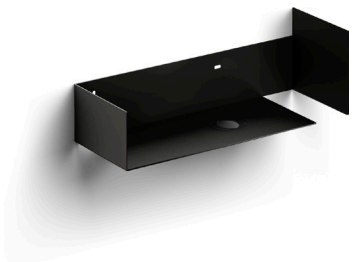

CL/07.36.134.21 € 252,00

open kast met handdoekhouder t.b.v. **Vale en Mini Wash Me 45 cm links**, zwart gepoedercoat rvs.
open cabinet with towel holder for **Vale en Mini Wash Me 45 cm left**, black powder-coated stainless steel.
armoire ouverte avec porte-serviette pour **Vale en Mini Wash Me 45 cm gauche**, acier inoxydable revêtu de poudre noire.
offener Schrank mit Handtuchhalter für **Vale en Mini Wash Me 45 cm links,** Edelstahl schwarz pulverbeschichtet.

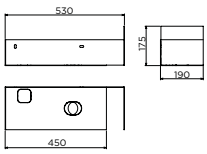


**can be combined with**

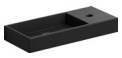

**Mini Wash Me 45cm right with tap hole**

| | | |
|---|---|---|
| gloss white cer. | CL/03.03136 | € 416,85 |
| matt black cer. | CL/03.12236 | € 543,90 |

**Mini Wash Me 45cm right without tap hole**

| | | |
|---|---|---|
| gloss white cer. | CL/03.03137 | € 416,85 |
| matt black cer. | CL/03.12237 | € 543,90 |
| mineral marble | CL/03.08135 | € 565,95 |
| aluite | CL/03.13135 | € 586,95 |

**Mini Wash Me 45cm left with tap hole**

| | | |
|---|---|---|
| gloss white cer. | CL/03.03134 | € 416,85 |
| matt black cer. | CL/03.12234 | € 543,90 |

**Mini Wash Me 45cm left without tap hole**

| | | |
|---|---|---|
| gloss white cer. | CL/03.03135 | € 416,85 |
| matt black cer. | CL/03.12235 | € 543,90 |
| mineral marble | CL/03.08134 | € 565,95 |
| aluite | CL/03.13134 | € 586,95 |



All prices are recommended retail prices excl. VAT, with reservation of print errors - edition 24/01 - For more technical information visit www.clou.nl

# INBE / handbasin cabinet

Dit compacte meubel is te combineren met de Flush 3, een echte Clou klassieker. Dankzij de geringe afmetingen past deze opstelling gemakkelijk in kleinere ruimtes. Tegelijkertijd biedt dit meubel veel extra opbergruimte. Drie gaatjes in de zijwanden zorgen ervoor dat het legplankje in hoogte verstelbaar is.

This compact piece of furniture can be combined with the Flush 3, a real Clou classic. Thanks to its small dimensions, this set-up easily fits in smaller rooms. At the same time, this cabinet offers plenty of extra storage space. Three holes in the side walls allow the shelf height to be adjusted.

Cette armoire compacte peut être combinée avec le Flush 3, un vrai classique de Clou. Grâce à ses dimensions réduites, ce meuble s'intègre facilement dans les petites pièces. En même temps, ce meuble offre beaucoup d'espace de rangement supplémentaire. Trois trous dans les parois latérales permettent de régler la hauteur de l'étagère.

Dieses kompakte Möbelstück kann mit dem Flush 3, einem echten Clou-Klassiker, kombiniert werden. Dank seiner geringen Abmessungen passt dieses Möbel problemlos in kleinere Räume. Zugleich bietet dieser Unterschrank viel zusätzlichen Stauraum. Durch drei Löcher in den Seitenwänden ist das Regal höhenverstellbar.

NEW

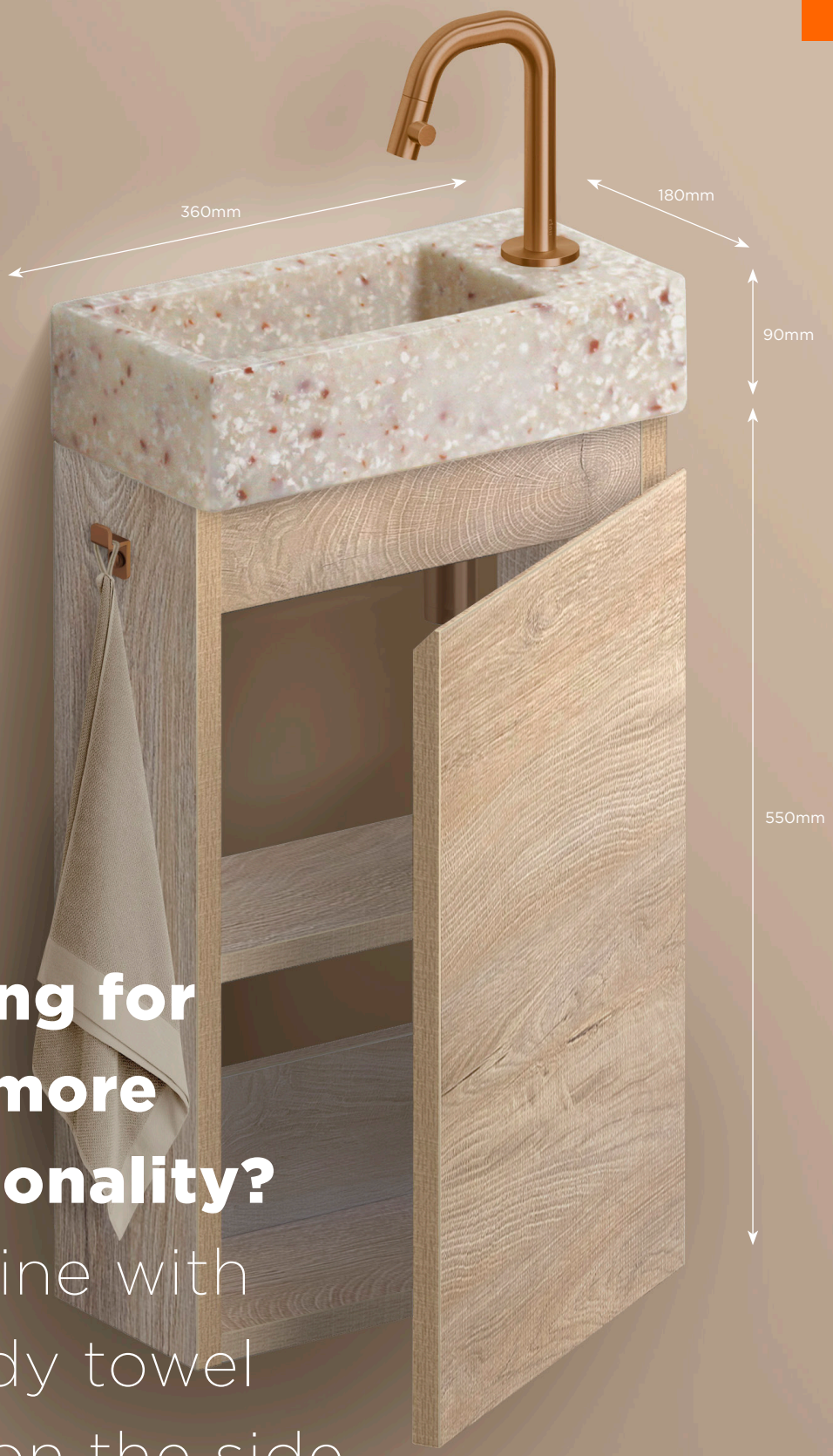


**Looking for even more functionality?**
Combine with a handy towel hook on the side.

# INBE / handbasin cabinet

NEW
in stock

IB/07.16.7036.63 € 152,25

fonteinonderkast t.b.v. **Flush 3**, met deur, 36 cm, soft-closing, niet omkeerbaar, Grieks eiken/melamine.
handbasin cabinet for **Flush 3**, with door, 36 cm, soft-closing, not reversible, Greek oak/melamine.
armoire pour lave-mains **Flush 3**, avec porte, 36 cm, fermeture douceur, non réversible, chêne Grec/melamine.
Unterschrank für **Flush 3** Handwaschbecken, mit Tür, 36 cm, Soft-Closing, nicht reversibel, Griechisches Eiche/Melamin.

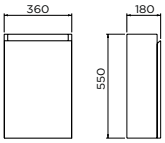


**InBe spare parts > p. 90**

**can be combined with**

**Flush 3**
various materials:

**Flush 3 right with tap hole**

| | | |
|---|---|---|
| matt white cer. | CL/03.02030 | € 341,25 |
| gloss white cer. | CL/03.03030 | € 240,00 |
| matt black cer. | CL/03.12030 | € 382,20 |
| grey ceramics | CL/03.32030 | € 446,25 |
| mustard ceramics | CL/03.34030 | € 446,25 |
| italian sand cer. | CL/03.36030 | € 446,25 |
| blue ceramics | CL/03.38030 | € 446,25 |
| pink ceramics | CL/03.40030 | € 446,25 |
| green ceramics | CL/03.42030 | € 446,25 |

**Flush 3 right without tap hole**

| | | |
|---|---|---|
| matt white cer. | CL/03.02031 | € 341,25 |
| gloss white cer. | CL/03.03031 | € 240,00 |
| mineral marble | CL/03.08031 | € 435,75 |
| aluite | CL/03.13031 | € 466,20 |
| grey ceramics | CL/03.32031 | € 446,25 |
| mustard ceramics | CL/03.34031 | € 446,25 |
| italian sand cer. | CL/03.36031 | € 446,25 |
| blue ceramics | CL/03.38031 | € 446,25 |
| pink ceramics | CL/03.40031 | € 446,25 |
| green ceramics | CL/03.42031 | € 446,25 |

**Flush 3 left with tap hole**

| | | |
|---|---|---|
| matt white cer. | CL/03.02032 | € 341,25 |
| gloss white cer. | CL/03.03032 | € 240,00 |

**Flush 3 left without tap hole**

| | | |
|---|---|---|
| matt white cer. | CL/03.02033 | € 341,25 |
| gloss white cer. | CL/03.03033 | € 240,00 |
| mineral marble | CL/03.08032 | € 435,75 |
| aluite | CL/03.13032 | € 466,20 |

**Flush 3 right - ECORAZZO recycled PE**

| | | |
|---|---|---|
| black | CL/03.80031 | € 156,45 |
| beige | CL/03.81031 | € 156,45 |
| blue | CL/03.82031 | € 156,45 |

**Kaldur short**

| | | |
|---|---|---|
| chrome | CL/06.05.001.29 | € 120,75 |
| stainless | CL/06.05.001.41 | € 181,65 |
| matt white | CL/06.05.001.20 | € 134,40 |
| matt black | CL/06.05.001.21 | € 134,40 |
| PVD gold | CL/06.05.001.82 | € 145,95 |
| PVD bronze | CL/06.05.001.83 | € 145,95 |
| PVD gun metal | CL/06.05.001.84 | € 145,95 |

**Kaldur short, right**

| | | |
|---|---|---|
| chrome | CL/06.05.004.29.R | € 151,20 |
| stainless | CL/06.05.004.41.R | € 218,40 |
| matt white | CL/06.05.004.20.R | € 189,00 |
| matt black | CL/06.05.004.21.R | € 189,00 |
| PVD gold | CL/06.05.004.82.R | € 189,00 |
| PVD bronze | CL/06.05.004.83.R | € 189,00 |
| PVD gun metal | CL/06.05.004.84.R | € 189,00 |

**Minisuk siphon**

| | | |
|---|---|---|
| chrome | CL/06.53011.29 | € 135,45 |
| stainless | CL/06.53011.41 | € 135,45 |
| matt white | CL/06.53011.20 | € 165,90 |
| matt black | CL/06.53011.21 | € 165,90 |
| PVD gold | CL/06.53011.82 | € 173,25 |
| PVD bronze | CL/06.53011.83 | € 173,25 |
| PVD gun metal | CL/06.53011.84 | € 173,25 |

**Kaldur handbasin set**

| | | |
|---|---|---|
| matt white | CL/06.05099.20 | € 395,85 |
| matt black | CL/06.05099.21 | € 395,85 |

**Fold hook**

| | | |
|---|---|---|
| chrome | CL/09.04063.29 | € 22,05 |
| stainless | CL/09.04063.41 | € 22,05 |
| matt white | CL/09.04063.20 | € 22,05 |
| matt black | CL/09.04063.21 | € 22,05 |
| PVD gold | CL/09.04063.82 | € 28,00 |
| PVD bronze | CL/09.04063.83 | € 28,00 |
| PVD gun metal | CL/09.04063.84 | € 28,00 |

**Fold roll holder**

| | | |
|---|---|---|
| chrome | CL/09.04030.29 | € 56,70 |
| stainless | CL/09.04030.41 | € 56,70 |
| matt white | CL/09.04030.20 | € 56,70 |
| matt black | CL/09.04030.21 | € 56,70 |
| PVD gold | CL/09.04030.82 | € 65,00 |
| PVD bronze | CL/09.04030.83 | € 65,00 |
| PVD gun metal | CL/09.04030.84 | € 65,00 |

**Fold toilet brush**

| | | |
|---|---|---|
| chrome | CL/09.04041.29 | € 114,45 |
| stainless | CL/09.04041.41 | € 114,45 |
| matt white | CL/09.04041.20 | € 114,45 |
| matt black | CL/09.04041.21 | € 114,45 |
| PVD gold | CL/09.04041.82 | € 145,00 |
| PVD bronze | CL/09.04041.83 | € 145,00 |
| PVD gun metal | CL/09.04041.84 | € 145,00 |

NEW

# **Timeless design,**

budget friendly, including all the practicallity!

# INBE / bathroom furniture

InBe badkamermeubel met 2 lades en kolomkast in Grieks eiken melamine. Wastafelblad met verzonken waskom met één kraangat per wastafel, glanzend wit keramiek. Beschikbaar met enkele of dubbele waskom. inclusief spiegel met satijn rand links en rechts, met LED verlichting vooraan en achteraan, met anticondens, IP44.

InBe bathroom furniture with 2 drawers and column cabinet in Greek oak melamine. Inset washbasin with one tap hole per basin, gloss-white ceramics. Available with single or double washbasin. Including mirror with satin border left and right, with frontal and back LED lighting, with defog, IP44.

InBe meuble salle de bains à 2 tiroirs et colonnes en Chêne grec. Plan avec vasque intégrée, avec un trou pour robinet par vasque, céramique blanc brillant. Disponible avec lavabo simple ou double. Miroir inclus avec bord satiné à gauche et à droite, avec éclairage LED à l'avant et à l'arrière, avec anti buée, IP44.

InBe Badezimmermöbel mit 2 Schubladen und Schrank im Griechisches Eiche. Einbau-waschtisch mit ein Hahnloch pro Waschtisch, Hochglanz weiß Keramik. Erhältlich mit Einzel- oder Doppeleinbauwaschtisch. Spiegel mit Satinrand links und rechts, mit LED-Beleuchtung vorne und hinten, mit Anti-Kondensation, IP44.

NEW

# INBE / bathroom furniture

available from Q2 2024, date is an estimate

NEW

| | | | |
|---|---|---|---|
| < | IB/07.106.206.01.63 | 60 cm | € 510,00 |
| | IB/07.106.208.01.63 | 80 cm | € 575,00 |
| | IB/07.106.210.01.63 | 100 cm | € 695,00 |
| | IB/07.106.212.01.63 | 120cm | € 765,00 |

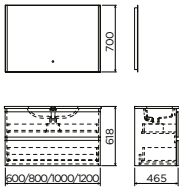


badkamermeubel met 2 lades in Grieks eiken, **enkele wastafel** wit keramiek met kraangat, LED spiegel 2700K met anticondens.

bathroom furniture with 2 drawers Greek oak, **single inset washbasin** white ceramics with tap hole, LED mirror 2700K with anti-fog.

meuble salle de bains à 2 tiroirs Chêne grec, **lavabo simple** en céramique avec trou pour robinet, LED miroir 2700K avec anti buée.

Badezimmermöbel mit 2 Schubladen Griechisches Eiche, **Einzel-Einbau-waschtisch** Keramik mit Hahnloch, LED Spiegel 2700K mit Anti-Kondensation.

IB/07.106.212.02.63 120cm € 820,00

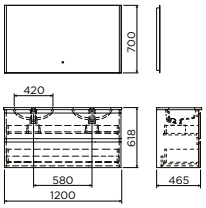


badkamermeubel met 2 lades in Grieks eiken, **dubbele wastafel** wit keramiek met kraangat, LED spiegel 2700K met anticondens.

bathroom furniture with 2 drawers Greek oak, **double inset washbasin** white ceramics with tap hole, LED mirror 2700K with anti-fog.

meuble salle de bains à 2 tiroir Chêne grec, **lavabo double** en céramique avec trou pour robinet, LED miroir 2700K avec anti buée.

Badezimmermöbel mit 2 Schubladen Griechisches Eiche, **Doppel-Einbauwaschtisch** Keramik mit Hahnloch, LED Spiegel 2700K mit Anti-Kondensation.

**InBe spare parts > p. 90**

InBe badkamermeubels worden uitsluitend als set verkocht.
InBe bathroom furniture is exclusively sold as a set.
Les meubles salle de bains InBe sont vendus uniquement par ensemble.
InBe-Badezimmermöbel werden nur als Set verkauft.



**can be combined with**

**Xo washbasin mixer, type 1**
chrome CL/06.14001.29 € 256,20
matt black CL/06.14001.21 € 275,10

**Xo washbasin mixer, type 7**
chrome CL/06.14007.29 € 237,30

**Xo washbasin mixer, type 13**
chrome CL/06.14013.29 € 256,20

**Xo washbasin mixer, type 12**
chrome CL/06.14012.29 € 237,30

**washbasin stop-go drain with flat cover**
chrome IB/06.51003 € 52,50

**washbasin drain with cover**
chrome HI/PO10.30 € 86,10
stainless HI/PO10.27 € 86,10
black HI/PO10.27.21 € 92,40

**washbasin drain for silicone waterstops**
chrome CL/06.51010.40 € 73,50
stainless CL/06.51010.41 € 73,50

**silicone waterstops**
orange CL/06.55015 € 12,60
white CL/06.55010 € 12,60
black CL/06.55011 € 12,60
blue CL/06.55012 € 12,60
green CL/06.55013 € 12,60
yellow CL/06.55014 € 12,60

**InBe accessories set**
chrome IB/09.60099.01 € 149,00

**Fold accessories set**
chrome CL/09.04099.29.01 € 229,95
stainless CL/09.04099.41.01 € 229,95
matt white CL/09.04099.20.01 € 229,95
matt black CL/09.04099.21.01 € 229,95

**Flat accessories set**
chrome CL/09.02099.29.01 € 418,95
stainless CL/09.02099.41.01 € 418,95
matt white CL/09.02099.20.01 € 418,95
matt black CL/09.02099.21.01 € 418,95

* heat shrink tube incl.

**InBe angle valves**
matt white IB/06.45001.20 * € 36,75
matt black IB/06.45001.21 * € 36,75
chrome IB/06.45001 € 29,40
stainless HI/MA2-10.27 € 140,70

NEW

reversible cabinet

# INBE / bathroom column cabinets

available from Q2 2024, date is an estimate

NEW

IB/07.16.413.63 130 cm € 240,00

kolomkast met 2 deuren, omkeerbaar, wandhangend, met 2 planken, Grieks eiken

column cabinet with 2 doors, reversible, wall mounted, with 2 shelves, Greek oak.

colonne avec 2 portes, réversible, mural, avec 2 étagères, chêne grec.

Badezimmerschrank mit 2 Türen, reversibel, Wandmontage, mit 2 Regalfächern, Griechisches Eiche.

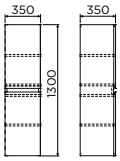

IB/07.16.418.63 180cm € 300,00

kolomkast met 2 deuren, omkeerbaar, wandhangend, met 4 planken, Grieks eiken

column cabinet with 2 doors, reversible, wall mounted, with 4 shelves, Greek oak.

colonne avec 2 portes, réversible, mural, avec 4 étagères, chêne grec.

Badezimmerschrank mit 2 Türen, reversibel, Wandmontage, mit 4 Regalfächern, Griechisches Eiche.

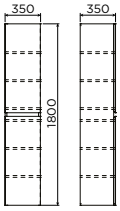


**InBe spare parts > p. 90**



**can be combined with**

**Xo washbasin mixer, type 1**
chrome CL/06.14001.29 € 256,20
matt black CL/06.14001.21 € 275,10

**Xo washbasin mixer, type 7**
chrome CL/06.14007.29 € 237,30

**Xo washbasin mixer, type 13**
chrome CL/06.14013.29 € 256,20

**Xo washbasin mixer, type 12**
chrome CL/06.14012.29 € 237,30

**washbasin stop-go drain with flat cover**
chrome IB/06.51003 € 52,50

**washbasin drain with cover**
chrome HI/PO10.30 € 86,10
stainless HI/PO10.27 € 86,10
black HI/PO10.27.21 € 92,40

**washbasin drain for silicone waterstops**
chrome CL/06.51010.40 € 73,50
stainless CL/06.51010.41 € 73,50

**silicone waterstops**
orange CL/06.55015 € 12,60
white CL/06.55010 € 12,60
black CL/06.55011 € 12,60
blue CL/06.55012 € 12,60
green CL/06.55013 € 12,60
yellow CL/06.55014 € 12,60

**InBe accessories set**
chrome IB/09.60099.01 € 149,00

**Fold accessories set**
chrome CL/09.04099.29.01 € 229,95
stainless CL/09.04099.41.01 € 229,95
matt white CL/09.04099.20.01 € 229,95
matt black CL/09.04099.21.01 € 229,95

**Flat accessories set**
chrome CL/09.02099.29.01 € 418,95
stainless CL/09.02099.41.01 € 418,95
matt white CL/09.02099.20.01 € 418,95
matt black CL/09.02099.21.01 € 418,95

* heat shrink tube incl.

**InBe angle valves**
matt white IB/06.45001.20 * € 36,75
matt black IB/06.45001.21 * € 36,75
chrome IB/06.45001 € 29,40
stainless HI/MA2-10.27 € 140,70

# 09. ACCESSORIES

KALDUR / 65
FOLD / 75
FLAT / 82
SJOKKER / 86

# KALDUR ACCESSORIES

## Design Clou

Kaldur accessoires in chroom, geborsteld rvs, mat wit, mat zwart en goud, brons en gunmetal geborsteld **PVD met anti-vingerafdruk coating**.

Kaldur accessories in chrome, brushed stainless steel, matt white, matt black and gold, bronze and gun metal brushed **PVD with anti-fingerprint coating**.

Accessoires Kaldur en chrome, inox brossé, blanc mat, noir mat et or, bronze et canon de fusil brossé **PVD avec film de protection anti-traces de doigts**.

Kaldur Accessoires aus Chrom, Edelstahl gebürstet, matt weiß, matt schwarz und Gold, Bronze und Gunmetal gebürstet **PVD mit Anti-Fingerabdruck-Beschichtung**.

# KALDUR

available from Q2 2024, date is an estimate

NEW

CL/09.05035.29 € 70,00

reserverolhouder t.b.v. 3 stuks, chroom
backup toilet paper holder for 3 pieces, chrome
porte-rouleau réserve pour 3 rouleaux, chrome
Reserverollenhalter für 3 Stück, Chrom

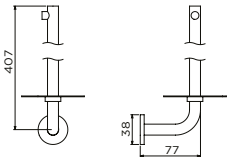

CL/09.05035.41 € 70,00

reserverolhouder t.b.v. 3 stuks, rvs geborsteld
backup toilet paper holder for 3 pieces, brushed stainless steel
porte-rouleau réserve pour 3 rouleaux, inox brossé
Reserverollenhalter für 3 Stück, Edelstahl gebürstet

CL/09.05035.20 € 70,00

reserverolhouder t.b.v. 3 stuks, mat wit
backup toilet paper holder for 3 pieces, matt white
porte-rouleau réserve pour 3 rouleaux, blanc mat
Reserverollenhalter für 3 Stück, matt weiß

CL/09.05035.21 € 70,00

reserverolhouder t.b.v. 3 stuks, mat zwart
backup toilet paper holder for 3 pieces, matt black
porte-rouleau réserve pour 3 rouleaux, noir mat
Reserverollenhalter für 3 Stück, matt schwarz

CL/09.05035.82 € 79,00

reserverolhouder t.b.v. 3 stuks, goud geborsteld PVD
backup toilet paper holder for 3 pieces, gold brushed PVD
porte-rouleau réserve pour 3 rouleaux, or brossé PVD
Reserverollenhalter für 3 Stück, Gold gebürstet PVD

CL/09.05035.83 € 79,00

reserverolhouder t.b.v. 3 stuks, brons geborsteld PVD
backup toilet paper holder for 3 pieces, bronze brushed PVD
porte-rouleau réserve pour 3 rouleaux, bronze brossé PVD
Reserverollenhalter für 3 Stück, Bronze gebürstet PVD

CL/09.05035.84 € 79,00

reserverolhouder t.b.v. 3 stuks, gunmetal geborsteld PVD
backup toilet paper holder for 3 pieces, gun metal brushed PVD
porte-rouleau réserve pour 3 rouleaux, canon de fusil brossé PVD
Reserverollenhalter für 3 Stück, Gunmetal gebürstet PVD

**can be combined with**

**Kaldur short**

| | | |
|---|---|---|
| chrome | CL/06.05.001.29 | € 120,75 |
| stainless | CL/06.05.001.41 | € 181,65 |
| matt white | CL/06.05.001.20 | € 134,40 |
| matt black | CL/06.05.001.21 | € 134,40 |
| PVD gold | CL/06.05.001.82 | € 145,95 |
| PVD bronze | CL/06.05.001.83 | € 145,95 |
| PVD gun metal | CL/06.05.001.84 | € 145,95 |

**Kaldur short, right**

| | | |
|---|---|---|
| chrome | CL/06.05.004.29.R | € 151,20 |
| stainless | CL/06.05.004.41.R | € 218,40 |
| matt white | CL/06.05.004.20.R | € 189,00 |
| matt black | CL/06.05.004.21.R | € 189,00 |
| PVD gold | CL/06.05.004.82.R | € 189,00 |
| PVD bronze | CL/06.05.004.83.R | € 189,00 |
| PVD gun metal | CL/06.05.004.84.R | € 189,00 |

**Mini Wash Me drain with cover**

| | | |
|---|---|---|
| chrome | CL/06.51022.40 | € 75,60 |
| stainless | CL/06.51022.41 | € 75,60 |
| matt white | CL/06.51022.20 | € 87,15 |
| matt black | CL/06.51022.21 | € 87,15 |
| PVD gold | CL/06.51022.82 | € 87,15 |
| PVD bronze | CL/06.51022.83 | € 87,15 |
| PVD gun metal | CL/06.51022.84 | € 87,15 |

**MiniSuk siphon**

| | | |
|---|---|---|
| chrome | CL/06.53011.29 | € 135,45 |
| stainless | CL/06.53011.41 | € 135,45 |
| matt white | CL/06.53011.20 | € 165,90 |
| matt black | CL/06.53011.21 | € 165,90 |
| PVD gold | CL/06.53011.82 | € 173,25 |
| PVD bronze | CL/06.53011.83 | € 173,25 |
| PVD gun metal | CL/06.53011.84 | € 173,25 |



All prices are recommended retail prices excl. VAT, with reservation of print errors - edition 24/01 - For more technical information visit www.clou.nl

available from
Q2 2024, date
is an estimate

NEW

CL/09.05041.29 € 139,00

toiletborstelgarnituur, wandmontage, chroom
wall mounted toilet brush holder, chrome
porte-balai à suspendre, chrome
WC-Bürstengarnitur, Wandmontage, Chrom

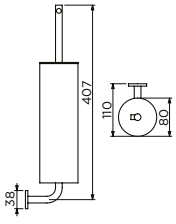

CL/09.05041.41 € 139,00

toiletborstelgarnituur, wandmontage, rvs geborsteld
wall mounted toilet brush holder, brushed stainless steel
porte-balai à suspendre, inox brossé
WC-Bürstengarnitur, Wandmontage, Edelstahl gebürstet

CL/09.05041.20 € 139,00

toiletborstelgarnituur, wandmontage, mat wit
wall mounted toilet brush holder, matt white
porte-balai à suspendre, blanc mat
WC-Bürstengarnitur, Wandmontage, matt weiß

CL/09.05041.21 € 139,00

toiletborstelgarnituur, wandmontage, mat zwart
wall mounted toilet brush holder, matt black
porte-balai à suspendre, noir mat
WC-Bürstengarnitur, Wandmontage, matt schwarz

CL/09.05041.82 € 155,00

toiletborstelgarnituur, wandmontage, goud geborsteld PVD
wall mounted toilet brush holder, gold brushed PVD
porte-balai à suspendre, or brossé PVD
WC-Bürstengarnitur, Wandmontage, Gold gebürstet PVD

CL/09.05041.83 € 155,00

toiletborstelgarnituur, wandmontage, brons geborsteld PVD
wall mounted toilet brush holder, bronze brushed PVD
porte-balai à suspendre, bronze brossé PVD
WC-Bürstengarnitur, Wandmontage, Bronze gebürstet PVD

CL/09.05041.84 € 155,00

toiletborstelgarnituur, wandmontage, gunmetal geborsteld PVD
wall mounted toilet brush holder, gun metal brushed PVD
porte-balai à suspendre, canon de fusil brossé PVD
WC-Bürstengarnitur, Wandmontage, Gunmetal gebürstet PVD

**Kaldur spare parts > p. 92**

**can be combined with**

**Sjokker soap dispenser**

| | | |
|---|---|---|
| chrome | SJ/09.26045.01 | € 135,45 |
| stainless | SJ/09.26045.41.01 | € 135,45 |
| matt white | SJ/09.26045.20 | € 135,45 |
| matt black | SJ/09.26045.21 | € 135,45 |
| PVD gold | SJ/09.26045.82 | € 135,45 |
| PVD bronze | SJ/09.26045.83 | € 135,45 |
| PVD gun metal | SJ/09.26045.84 | € 135,45 |

**Sjokker telephone/shower shelf**

| | | |
|---|---|---|
| chrome | SJ/09.26039.01 | € 60,90 |
| stainless | SJ/09.26039.41 | € 60,90 |
| matt white | SJ/09.26039.20 | € 60,90 |
| matt black | SJ/09.26039.21 | € 60,90 |
| PVD gold | SJ/09.26039.82 | € 60,90 |
| PVD bronze | SJ/09.26039.83 | € 60,90 |
| PVD gun metal | SJ/09.26039.84 | € 60,90 |

# KALDUR

available from Q2 2024, date is an estimate

NEW

CL/09.05030.29 € 41,00

toiletrolhouder, chroom
toilet paper holder, chrome
porte-rouleau, chrome
Papierrollenhalter, Chrom

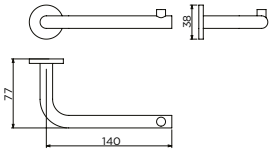

CL/09.05030.41 € 41,00

toiletrolhouder, rvs geborsteld
toilet paper holder, brushed stainless steel
porte-rouleau, inox brossé
Papierrollenhalter, Edelstahl gebürstet

CL/09.05030.20 € 41,00

toiletrolhouder, mat wit
toilet paper holder, matt white
porte-rouleau, blanc mat
Papierrollenhalter, matt weiß

CL/09.05030.21 € 41,00

toiletrolhouder, mat zwart
toilet paper holder, matt black
porte-rouleau, noir mat
Papierrollenhalter, matt schwarz

CL/09.05030.82 € 46,00

toiletrolhouder, goud geborsteld PVD
toilet paper holder, gold brushed PVD
porte-rouleau, or brossé PVD
Papierrollenhalter, Gold gebürstet PVD

CL/09.05030.83 € 46,00

toiletrolhouder, brons geborsteld PVD
toilet paper holder, bronze brushed PVD
porte-rouleau, bronze brossé PVD
Papierrollenhalter, Bronze gebürstet PVD

CL/09.05030.84 € 46,00

toiletrolhouder, gunmetal geborsteld PVD
toilet paper holder, gun metal brushed PVD
porte-rouleau, canon de fusil brossé PVD
Papierrollenhalter, Gunmetal gebürstet PVD

**Kaldur spare parts > p. 92**

**can be combined with**

**Kaldur short, right**

| | | |
|---|---|---|
| chrome | CL/06.05.004.29.R | € 151,20 |
| stainless | CL/06.05.004.41.R | € 218,40 |
| matt white | CL/06.05.004.20.R | € 189,00 |
| matt black | CL/06.05.004.21.R | € 189,00 |
| PVD gold | CL/06.05.004.82.R | € 189,00 |
| PVD bronze | CL/06.05.004.83.R | € 189,00 |
| PVD gun metal | CL/06.05.004.84.R | € 189,00 |

**MiniSuk siphon**

| | | |
|---|---|---|
| chrome | CL/06.53011.29 | € 135,45 |
| stainless | CL/06.53011.41 | € 135,45 |
| matt white | CL/06.53011.20 | € 165,90 |
| matt black | CL/06.53011.21 | € 165,90 |
| PVD gold | CL/06.53011.82 | € 173,25 |
| PVD bronze | CL/06.53011.83 | € 173,25 |
| PVD gun metal | CL/06.53011.84 | € 173,25 |

**Sjokker soap dispenser**

| | | |
|---|---|---|
| chrome | SJ/09.26045.01 | € 135,45 |
| stainless | SJ/09.26045.41.01 | € 135,45 |
| matt white | SJ/09.26045.20 | € 135,45 |
| matt black | SJ/09.26045.21 | € 135,45 |
| PVD gold | SJ/09.26045.82 | € 135,45 |
| PVD bronze | SJ/09.26045.83 | € 135,45 |
| PVD gun metal | SJ/09.26045.84 | € 135,45 |

**Sjokker telephone/shower shelf**

| | | |
|---|---|---|
| chrome | SJ/09.26039.01 | € 60,90 |
| stainless | SJ/09.26039.41 | € 60,90 |
| matt white | SJ/09.26039.20 | € 60,90 |
| matt black | SJ/09.26039.21 | € 60,90 |
| PVD gold | SJ/09.26039.82 | € 60,90 |
| PVD bronze | SJ/09.26039.83 | € 60,90 |
| PVD gun metal | SJ/09.26039.84 | € 60,90 |



All prices are recommended retail prices excl. VAT, with reservation of print errors - edition 24/01 - For more technical information visit www.clou.nl

NEW

# Finally!

The perfect accessories to accompany the beautiful Kaldur tap.

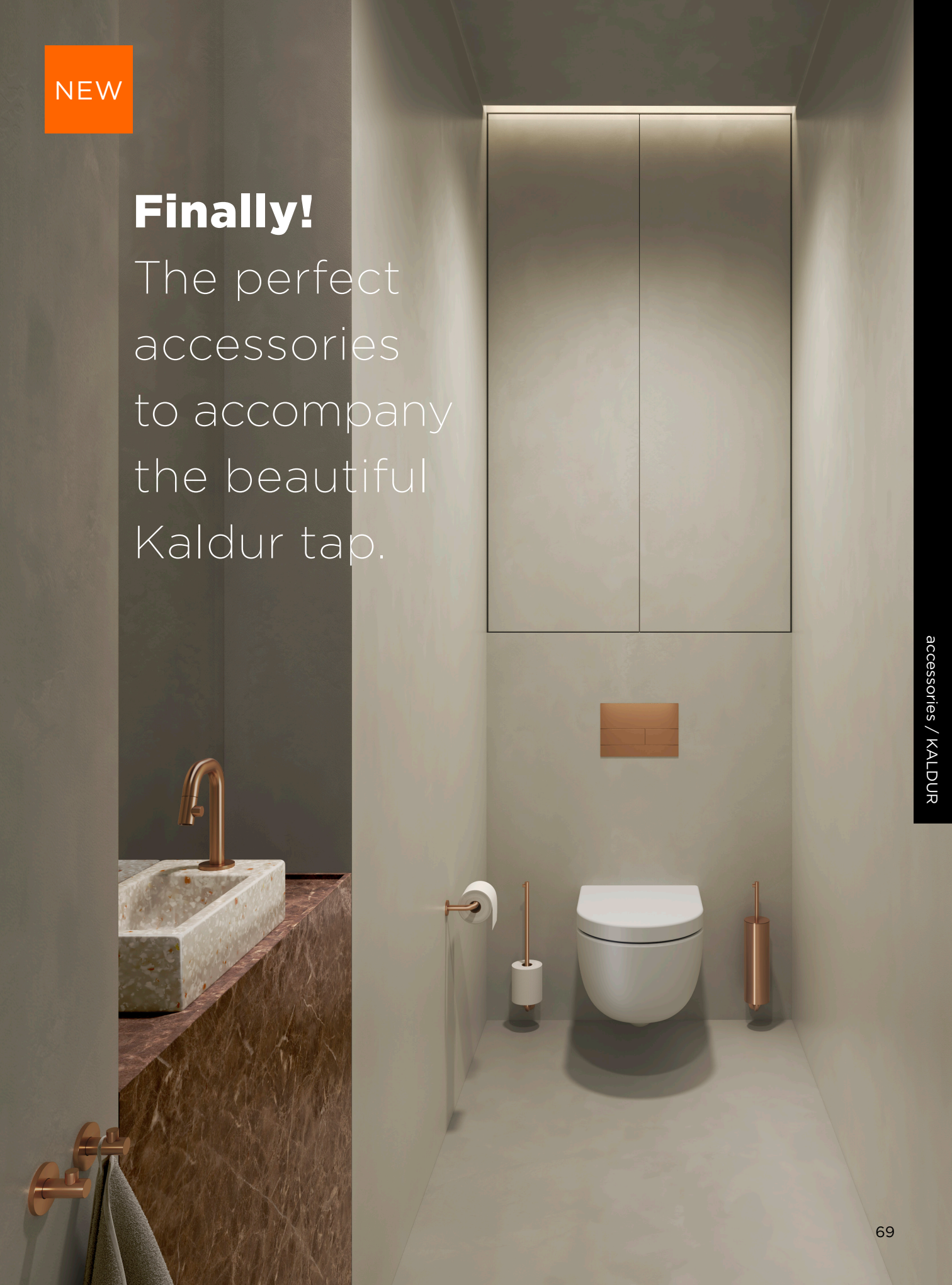

# KALDUR

available from
Q2 2024, date
is an estimate

NEW

CL/09.05031.29 € 39,00

toiletrolhouder, recht, chroom
toilet paper holder, straight, chrome
porte-rouleau, droit, chrome
Papierrollenhalter, recht, Chrom

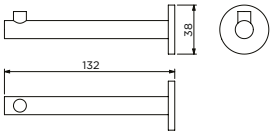

CL/09.05031.41 € 39,00

toiletrolhouder, recht, rvs geborsteld
toilet paper holder, straight, brushed stainless steel
porte-rouleau, droit, inox brossé
Papierrollenhalter, recht, Edelstahl gebürstet

CL/09.05031.20 € 39,00

toiletrolhouder, recht, mat wit
toilet paper holder, straight, matt white
porte-rouleau, droit, blanc mat
Papierrollenhalter, recht, matt weiß

CL/09.05031.21 € 39,00

toiletrolhouder, recht, mat zwart
toilet paper holder, straight, matt black
porte-rouleau, droit, noir mat
Papierrollenhalter, recht, matt schwarz

CL/09.05031.82 € 45,00

toiletrolhouder, recht, goud geborsteld PVD
toilet paper holder, straight, gold brushed PVD
porte-rouleau, droit, or brossé PVD
Papierrollenhalter, recht, Gold gebürstet PVD

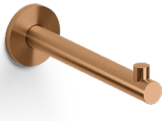

CL/09.05031.83 € 45,00

toiletrolhouder, recht, brons geborsteld PVD
toilet paper holder, straight, bronze brushed PVD
porte-rouleau, droit, bronze brossé PVD
Papierrollenhalter, recht, Bronze gebürstet PVD

CL/09.05031.84 € 45,00

toiletrolhouder, recht, gunmetal geborsteld PVD
toilet paper holder, straight, gun metal brushed PVD
porte-rouleau, droit, canon de fusil brossé PVD
Papierrollenhalter, recht, Gunmetal gebürstet PVD

**can be combined with**

**Kaldur short**

| | | |
|---|---|---|
| chrome | CL/06.05.001.29 | € 120,75 |
| stainless | CL/06.05.001.41 | € 181,65 |
| matt white | CL/06.05.001.20 | € 134,40 |
| matt black | CL/06.05.001.21 | € 134,40 |
| PVD gold | CL/06.05.001.82 | € 145,95 |
| PVD bronze | CL/06.05.001.83 | € 145,95 |
| PVD gun metal | CL/06.05.001.84 | € 145,95 |

**Kaldur short, right**

| | | |
|---|---|---|
| chrome | CL/06.05.004.29.R | € 151,20 |
| stainless | CL/06.05.004.41.R | € 218,40 |
| matt white | CL/06.05.004.20.R | € 189,00 |
| matt black | CL/06.05.004.21.R | € 189,00 |
| PVD gold | CL/06.05.004.82.R | € 189,00 |
| PVD bronze | CL/06.05.004.83.R | € 189,00 |
| PVD gun metal | CL/06.05.004.84.R | € 189,00 |

**Mini Wash Me drain with cover**

| | | |
|---|---|---|
| chrome | CL/06.51022.40 | € 75,60 |
| stainless | CL/06.51022.41 | € 75,60 |
| matt white | CL/06.51022.20 | € 87,15 |
| matt black | CL/06.51022.21 | € 87,15 |
| PVD gold | CL/06.51022.82 | € 87,15 |
| PVD bronze | CL/06.51022.83 | € 87,15 |
| PVD gun metal | CL/06.51022.84 | € 87,15 |

**MiniSuk siphon**

| | | |
|---|---|---|
| chrome | CL/06.53011.29 | € 135,45 |
| stainless | CL/06.53011.41 | € 135,45 |
| matt white | CL/06.53011.20 | € 165,90 |
| matt black | CL/06.53011.21 | € 165,90 |
| PVD gold | CL/06.53011.82 | € 173,25 |
| PVD bronze | CL/06.53011.83 | € 173,25 |
| PVD gun metal | CL/06.53011.84 | € 173,25 |





All prices are recommended retail prices excl. VAT, with reservation of print errors - edition 24/01 - For more technical information visit www.clou.nl

available from
Q2 2024, date
is an estimate

NEW

CL/09.05058.29 € 44,00

handdoekrek, recht, chroom
towel rail, straight, chrome
porte-serviette, droit, chrome
Handtuchhalter, recht, Chrom

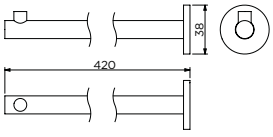

CL/09.05058.41 € 44,00

handdoekrek, recht, rvs geborsteld
towel rail, straight, brushed stainless steel
porte-serviette, droit, inox brossé
Handtuchhalter, recht, Edelstahl gebürstet

CL/09.05058.20 € 44,00

handdoekrek, recht, mat wit
towel rail, straight, matt white
porte-serviette, droit, blanc mat
Handtuchhalter, recht, matt weiß

CL/09.05058.21 € 44,00

handdoekrek, recht, mat zwart
towel rail, straight, matt black
porte-serviette, droit, noir mat
Handtuchhalter, recht, matt schwarz

CL/09.05058.82 € 49,00

handdoekrek, recht, goud geborsteld PVD
towel rail, straight, gold brushed PVD
porte-serviette, droit, or brossé PVD
Handtuchhalter, recht, Gold gebürstet PVD

CL/09.05058.83 € 49,00

handdoekrek, recht, brons geborsteld PVD
towel rail, straight, bronze brushed PVD
porte-serviette, droit, bronze brossé PVD
Handtuchhalter, recht, Bronze gebürstet PVD

CL/09.05058.84 € 49,00

handdoekrek, recht, gunmetal geborsteld PVD
towel rail, straight, gun metal brushed PVD
porte-serviette, droit, canon de fusil brossé PVD
Handtuchhalter, recht, Gunmetal gebürstet PVD

**Kaldur spare parts > p. 92**

**can be combined with**

**Sjokker soap dispenser**

| | | |
|---|---|---|
| chrome | SJ/09.26045.01 | € 135,45 |
| stainless | SJ/09.26045.41.01 | € 135,45 |
| matt white | SJ/09.26045.20 | € 135,45 |
| matt black | SJ/09.26045.21 | € 135,45 |
| PVD gold | SJ/09.26045.82 | € 135,45 |
| PVD bronze | SJ/09.26045.83 | € 135,45 |
| PVD gun metal | SJ/09.26045.84 | € 135,45 |

**Sjokker telephone/shower shelf**

| | | |
|---|---|---|
| chrome | SJ/09.26039.01 | € 60,90 |
| stainless | SJ/09.26039.41 | € 60,90 |
| matt white | SJ/09.26039.20 | € 60,90 |
| matt black | SJ/09.26039.21 | € 60,90 |
| PVD gold | SJ/09.26039.82 | € 60,90 |
| PVD bronze | SJ/09.26039.83 | € 60,90 |
| PVD gun metal | SJ/09.26039.84 | € 60,90 |

# KALDUR

available from Q2 2024, date is an estimate

NEW

| | | | |
|---|---|---|---|
| < | CL/09.05051.29 | 45cm | € 76,00 |
| | CL/09.05057.29 | 65cm | € 82,00 |

handdoekrek, chroom
towel rail, chrome
porte-serviette, chrome
Handtuchhalter, Chrom

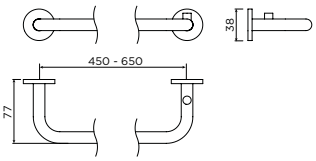

| | | | |
|---|---|---|---|
| < | CL/09.05051.41 | 45cm | € 76,00 |
| | CL/09.05057.41 | 65cm | € 82,00 |

handdoekrek, rvs geborsteld
towel rail, brushed stainless steel
porte-serviette, inox brossé
Handtuchhalter, Edelstahl gebürstet

| | | | |
|---|---|---|---|
| < | CL/09.05051.20 | 45cm | € 76,00 |
| | CL/09.05057.20 | 65cm | € 82,00 |

handdoekrek, mat wit
towel rail, matt white
porte-serviette, blanc mat
Handtuchhalter, matt weiß

| | | | |
|---|---|---|---|
| < | CL/09.05051.21 | 45cm | € 76,00 |
| | CL/09.05057.21 | 65cm | € 82,00 |

handdoekrek, mat zwart
towel rail, matt black
porte-serviette, noir mat
Handtuchhalter, matt schwarz

| | | | |
|---|---|---|---|
| < | CL/09.05051.82 | 45cm | € 84,00 |
| | CL/09.05057.82 | 65cm | € 91,00 |

handdoekrek, goud geborsteld PVD
towel rail, gold brushed PVD
porte-serviette, or brossé PVD
Handtuchhalter, Gold gebürstet PVD

| | | | |
|---|---|---|---|
| < | CL/09.05051.83 | 45cm | € 84,00 |
| | CL/09.05057.83 | 65cm | € 91,00 |

handdoekrek, brons geborsteld PVD
towel rail, bronze brushed PVD
porte-serviette, bronze brossé PVD
Handtuchhalter, Bronze gebürstet PVD

| | | | |
|---|---|---|---|
| < | CL/09.05051.84 | 45cm | € 84,00 |
| | CL/09.05057.84 | 65cm | € 91,00 |

handdoekrek, gunmetal geborsteld PVD
towel rail, gun metal brushed PVD
porte-serviette, canon de fusil brossé PVD
Handtuchhalter, Gunmetal gebürstet PVD

**Kaldur spare parts > p. 92**

**can be combined with**

**Kaldur short, right**

| | | |
|---|---|---|
| chrome | CL/06.05.004.29.R | € 151,20 |
| stainless | CL/06.05.004.41.R | € 218,40 |
| matt white | CL/06.05.004.20.R | € 189,00 |
| matt black | CL/06.05.004.21.R | € 189,00 |
| PVD gold | CL/06.05.004.82.R | € 189,00 |
| PVD bronze | CL/06.05.004.83.R | € 189,00 |
| PVD gun metal | CL/06.05.004.84.R | € 189,00 |

**MiniSuk siphon**

| | | |
|---|---|---|
| chrome | CL/06.53011.29 | € 135,45 |
| stainless | CL/06.53011.41 | € 135,45 |
| matt white | CL/06.53011.20 | € 165,90 |
| matt black | CL/06.53011.21 | € 165,90 |
| PVD gold | CL/06.53011.82 | € 173,25 |
| PVD bronze | CL/06.53011.83 | € 173,25 |
| PVD gun metal | CL/06.53011.84 | € 173,25 |

**Sjokker soap dispenser**

| | | |
|---|---|---|
| chrome | SJ/09.26045.01 | € 135,45 |
| stainless | SJ/09.26045.41.01 | € 135,45 |
| matt white | SJ/09.26045.20 | € 135,45 |
| matt black | SJ/09.26045.21 | € 135,45 |
| PVD gold | SJ/09.26045.82 | € 135,45 |
| PVD bronze | SJ/09.26045.83 | € 135,45 |
| PVD gun metal | SJ/09.26045.84 | € 135,45 |

**Sjokker telephone/shower shelf**

| | | |
|---|---|---|
| chrome | SJ/09.26039.01 | € 60,90 |
| stainless | SJ/09.26039.41 | € 60,90 |
| matt white | SJ/09.26039.20 | € 60,90 |
| matt black | SJ/09.26039.21 | € 60,90 |
| PVD gold | SJ/09.26039.82 | € 60,90 |
| PVD bronze | SJ/09.26039.83 | € 60,90 |
| PVD gun metal | SJ/09.26039.84 | € 60,90 |





All prices are recommended retail prices excl. VAT, with reservation of print errors - edition 24/01 - For more technical information visit www.clou.nl

NEW

# KALDUR

available from Q2 2024, date is an estimate

NEW

CL/09.05063.29 € 32,00

kledinghaak, chroom
hook, chrome
patère, chrome
Kleiderhaken, Chrom

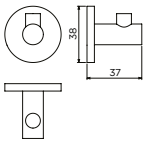

CL/09.05063.41 € 32,00

kledinghaak, rvs geborsteld
hook, brushed stainless steel
patère, inox brossé
Kleiderhaken, Edelstahl gebürstet

CL/09.05063.20 € 32,00

kledinghaak, mat wit
hook, matt white
patère, blanc mat
Kleiderhaken, matt weiß

CL/09.05063.21 € 32,00

kledinghaak, mat zwart
hook, matt black
patère, noir mat
Kleiderhaken, matt schwarz

CL/09.05063.82 € 37,00

kledinghaak, goud geborsteld PVD
hook, gold brushed PVD
patère, or brossé PVD
Kleiderhaken, Gold gebürstet PVD

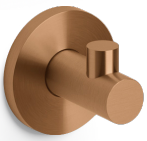

CL/09.05063.83 € 37,00

kledinghaak, brons geborsteld PVD
hook, bronze brushed PVD
patère, bronze brossé PVD
Kleiderhaken, Bronze gebürstet PVD

CL/09.05063.84 € 37,00

kledinghaak, gunmetal geborsteld PVD
hook, gun metal brushed PVD
patère, canon de fusil brossé PVD
Kleiderhaken, Gunmetal gebürstet PVD

**Kaldur spare parts > p. 92**

**can be combined with**

**Kaldur short, right**

| | | |
|---|---|---|
| chrome | CL/06.05.004.29.R | € 151,20 |
| stainless | CL/06.05.004.41.R | € 218,40 |
| matt white | CL/06.05.004.20.R | € 189,00 |
| matt black | CL/06.05.004.21.R | € 189,00 |
| PVD gold | CL/06.05.004.82.R | € 189,00 |
| PVD bronze | CL/06.05.004.83.R | € 189,00 |
| PVD gun metal | CL/06.05.004.84.R | € 189,00 |

**MiniSuk siphon**

| | | |
|---|---|---|
| chrome | CL/06.53011.29 | € 135,45 |
| stainless | CL/06.53011.41 | € 135,45 |
| matt white | CL/06.53011.20 | € 165,90 |
| matt black | CL/06.53011.21 | € 165,90 |
| PVD gold | CL/06.53011.82 | € 173,25 |
| PVD bronze | CL/06.53011.83 | € 173,25 |
| PVD gun metal | CL/06.53011.84 | € 173,25 |

**Sjokker soap dispenser**

| | | |
|---|---|---|
| chrome | SJ/09.26045.01 | € 135,45 |
| stainless | SJ/09.26045.41.01 | € 135,45 |
| matt white | SJ/09.26045.20 | € 135,45 |
| matt black | SJ/09.26045.21 | € 135,45 |
| PVD gold | SJ/09.26045.82 | € 135,45 |
| PVD bronze | SJ/09.26045.83 | € 135,45 |
| PVD gun metal | SJ/09.26045.84 | € 135,45 |

**Sjokker telephone/shower shelf**

| | | |
|---|---|---|
| chrome | SJ/09.26039.01 | € 60,90 |
| stainless | SJ/09.26039.41 | € 60,90 |
| matt white | SJ/09.26039.20 | € 60,90 |
| matt black | SJ/09.26039.21 | € 60,90 |
| PVD gold | SJ/09.26039.82 | € 60,90 |
| PVD bronze | SJ/09.26039.83 | € 60,90 |
| PVD gun metal | SJ/09.26039.84 | € 60,90 |





All prices are recommended retail prices excl. VAT, with reservation of print errors - edition 24/01 - For more technical information visit www.clou.nl

# FOLD ACCESSORIES

## Design Clou

Fold accessoires in chroom, geborsteld rvs, mat wit, mat zwart en goud, brons of gunmetal geborsteld **PVD met anti-vingerafdruk coating**.

Fold accessories in chrome, brushed stainless steel, matt white, matt black and gold, bronze or gun metal brushed **PVD with anti-fingerprint coating**.

Accessoires Fold en chrome, inox brossé, blanc mat, noir mat et or, bronze ou canon de fusil brossé **PVD avec film de protection anti-traces de doigts**.

Fold Accessoires aus Chrom, Edelstahl gebürstet, matt weiß, matt schwarz und Gold, Bronze oder Gunmetal gebürstet **PVD mit Anti-Fingerabdruck-Beschichtung**.

# FOLD

available from Q2 2024, date is an estimate

NEW

CL/09.04035.82 € 73,00

reserverolhouder t.b.v. 3 stuks, goud geborsteld PVD
backup toilet paper holder for 3 pieces, gold brushed PVD
porte-rouleau réserve pour 3 rouleaux, or brossé PVD
Reserverollenhalter für 3 Stück, Gold gebürstet PVD

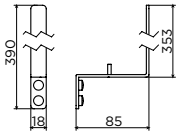

CL/09.04035.83 € 73,00

reserverolhouder t.b.v. 3 stuks, brons geborsteld PVD
backup toilet paper holder for 3 pieces, bronze brushed PVD
porte-rouleau réserve pour 3 rouleaux, bronze brossé PVD
Reserverollenhalter für 3 Stück, Bronze gebürstet PVD

CL/09.04035.84 € 73,00

reserverolhouder t.b.v. 3 stuks, gunmetal geborsteld PVD
backup toilet paper holder for 3 pieces, gun metal brushed PVD
porte-rouleau réserve pour 3 rouleaux, canon de fusil brossé PVD
Reserverollenhalter für 3 Stück, Gunmetal gebürstet PVD

CL/09.04041.82 € 145,00

toiletborstelgarnituur, wandmontage, goud geborsteld PVD
wall mounted toilet brush holder, gold brushed PVD
porte-balai à suspendre, or brossé PVD
WC-Bürstengarnitur, Wandmontage, Gold gebürstet PVD

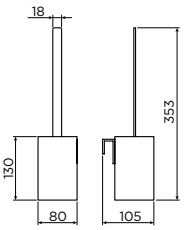

CL/09.04041.83 € 145,00

toiletborstelgarnituur, wandmontage, brons geborsteld PVD
wall mounted toilet brush holder, bronze brushed PVD
porte-balai à suspendre, bronze brossé PVD
WC-Bürstengarnitur, Wandmontage, Bronze gebürstet PVD

CL/09.04041.84 € 145,00

toiletborstelgarnituur, wandmontage, gunmetal geborsteld PVD
wall mounted toilet brush holder, gun metal brushed PVD
porte-balai à suspendre, canon de fusil brossé PVD
WC-Bürstengarnitur, Wandmontage, Gunmetal gebürstet PVD

**Fold spare parts > p. 99**

**can be combined with**

**Kaldur short**

| | | |
|---|---|---|
| PVD gold | CL/06.05.001.82 | € 145,95 |
| PVD bronze | CL/06.05.001.83 | € 145,95 |
| PVD gun metal | CL/06.05.001.84 | € 145,95 |

**Kaldur short, right**

| | | |
|---|---|---|
| PVD gold | CL/06.05.004.82.R | € 189,00 |
| PVD bronze | CL/06.05.004.83.R | € 189,00 |
| PVD gun metal | CL/06.05.004.84.R | € 189,00 |

**Mini Wash Me drain with cover**

| | | |
|---|---|---|
| PVD gold | CL/06.51022.82 | € 87,15 |
| PVD bronze | CL/06.51022.83 | € 87,15 |
| PVD gun metal | CL/06.51022.84 | € 87,15 |

**Freddo 1**

| | | |
|---|---|---|
| PVD gold | CL/06.03.003.82 | € 195,20 |
| PVD bronze | CL/06.03.003.83 | € 195,20 |
| PVD gun metal | CL/06.03.003.84 | € 195,20 |



All prices are recommended retail prices excl. VAT, with reservation of print errors - edition 24/01 - For more technical information visit www.clou.nl

available from
Q2 2024, date
is an estimate

NEW

CL/09.04029.82 € 78,00

toiletrolhouder met cover, goud geborsteld PVD
toilet paper holder, with cover, gold brushed PVD
porte-rouleau avec couvercle, or brossé PVD
Papierrollenhalter mit Deckel, Gold gebürstet PVD

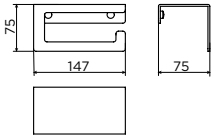

CL/09.04029.83 € 78,00

toiletrolhouder met cover, brons geborsteld PVD
toilet paper holder with cover, bronze brushed PVD
porte-rouleau avec couvercle, bronze brossé PVD
Papierrollenhalter mit Deckel, Bronze gebürstet PVD

CL/09.04029.84 € 78,00

toiletrolhouder met cover, gunmetal geborsteld PVD
toilet paper holder with cover, gun metal brushed PVD
porte-rouleau avec couvercle, canon de fusil brossé PVD
Papierrollenhalter mit Deckel, Gunmetal gebürstet PVD

CL/09.04030.82 € 65,00

toiletrolhouder, goud geborsteld PVD
toilet paper holder, gold brushed PVD
porte-rouleau, or brossé PVD
Papierrollenhalter, Gold gebürstet PVD

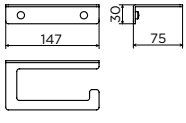

CL/09.04030.83 € 65,00

toiletrolhouder, brons geborsteld PVD
toilet paper holder, bronze brushed PVD
porte-rouleau, bronze brossé PVD
Papierrollenhalter, Bronze gebürstet PVD

CL/09.04030.84 € 65,00

toiletrolhouder, gunmetal geborsteld PVD
toilet paper holder, gun metal brushed PVD
porte-rouleau, canon de fusil brossé PVD
Papierrollenhalter, Gunmetal gebürstet PVD

accessories / FOLD

**can be combined with**

**Freddo 2L**

| | | |
|---|---|---|
| PVD gold | CL/06.03.001.82.L | € 220,50 |
| PVD bronze | CL/06.03.001.83.L | € 220,50 |
| PVD gun metal | CL/06.03.001.84.L | € 220,50 |

**MiniSuk siphon**

| | | |
|---|---|---|
| PVD gold | CL/06.53011.82 | € 173,25 |
| PVD bronze | CL/06.53011.83 | € 173,25 |
| PVD gun metal | CL/06.53011.84 | € 173,25 |

**Sjokker soap dispenser**

| | | |
|---|---|---|
| PVD gold | SJ/09.26045.82 | € 135,45 |
| PVD bronze | SJ/09.26045.83 | € 135,45 |
| PVD gun metal | SJ/09.26045.84 | € 135,45 |

**Sjokker telephone/shower shelf**

| | | |
|---|---|---|
| PVD gold | SJ/09.26039.82 | € 60,90 |
| PVD bronze | SJ/09.26039.83 | € 60,90 |
| PVD gun metal | SJ/09.26039.84 | € 60,90 |

# FOLD

available from Q2 2024, date is an estimate

NEW

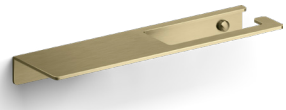

CL/09.04028.82 € 95,00

toiletrolhouder met planchet, goud geborsteld PVD
toilet paper holder with shelf, gold brushed PVD
porte-rouleau avec tablette, or brossé PVD
Papierrollenhalter mit Regal, Gold gebürstet PVD

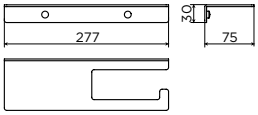

CL/09.04028.83 € 95,00

toiletrolhouder met planchet, brons geborsteld PVD
toilet paper holder with shelf, bronze brushed PVD
porte-rouleau avec tablette, bronze brossé PVD
Papierrollenhalter mit Regal, Bronze gebürstet PVD

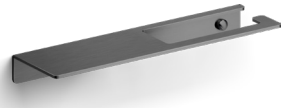

CL/09.04028.84 € 95,00

toiletrolhouder met planchet, gunmetal geborsteld PVD
toilet paper holder with shelf, gun metal brushed PVD
porte-rouleau avec tablette, canon de fusil brossé PVD
Papierrollenhalter mit Regal, Gunmetal gebürstet PVD

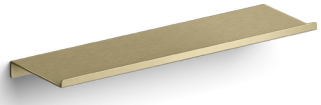

CL/09.04081.82 € 155,00

planchet 50 cm, goud geborsteld PVD
shelf 50 cm, gold brushed PVD
tablette 50 cm, or brossé PVD
Ablage 50 cm, Gold gebürstet PVD

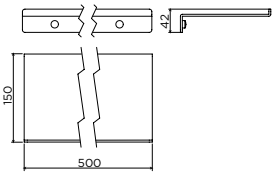


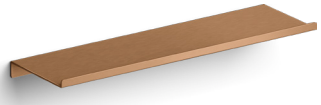

CL/09.04081.83 € 155,00

planchet 50 cm, brons geborsteld PVD
shelf 50 cm, bronze brushed PVD
tablette 50 cm, bronze brossé PVD
Ablage 50 cm, Bronze gebürstet PVD

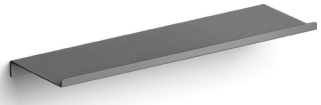

CL/09.04081.84 € 155,00

planchet 50 cm, gunmetal geborsteld PVD
shelf 50 cm, gun metal brushed PVD
tablette 50 cm, canon de fusil brossé PVD
Ablage 50 cm, Gunmetal gebürstet PVD

**Fold spare parts > p. 99**

**can be combined with**

**Kaldur short**

| | | |
|---|---|---|
| PVD gold | CL/06.05.001.82 | € 145,95 |
| PVD bronze | CL/06.05.001.83 | € 145,95 |
| PVD gun metal | CL/06.05.001.84 | € 145,95 |

**Kaldur short, right**

| | | |
|---|---|---|
| PVD gold | CL/06.05.004.82.R | € 189,00 |
| PVD bronze | CL/06.05.004.83.R | € 189,00 |
| PVD gun metal | CL/06.05.004.84.R | € 189,00 |

**Mini Wash Me drain with cover**

| | | |
|---|---|---|
| PVD gold | CL/06.51022.82 | € 87,15 |
| PVD bronze | CL/06.51022.83 | € 87,15 |
| PVD gun metal | CL/06.51022.84 | € 87,15 |

**Freddo 1**

| | | |
|---|---|---|
| PVD gold | CL/06.03.003.82 | € 195,20 |
| PVD bronze | CL/06.03.003.83 | € 195,20 |
| PVD gun metal | CL/06.03.003.84 | € 195,20 |

**Freddo 2L**

| | | |
|---|---|---|
| PVD gold | CL/06.03.001.82.L | € 220,50 |
| PVD bronze | CL/06.03.001.83.L | € 220,50 |
| PVD gun metal | CL/06.03.001.84.L | € 220,50 |

**MiniSuk siphon**

| | | |
|---|---|---|
| PVD gold | CL/06.53011.82 | € 173,25 |
| PVD bronze | CL/06.53011.83 | € 173,25 |
| PVD gun metal | CL/06.53011.84 | € 173,25 |

**Sjokker soap dispenser**

| | | |
|---|---|---|
| PVD gold | SJ/09.26045.82 | € 135,45 |
| PVD bronze | SJ/09.26045.83 | € 135,45 |
| PVD gun metal | SJ/09.26045.84 | € 135,45 |

**Sjokker telephone/shower shelf**

| | | |
|---|---|---|
| PVD gold | SJ/09.26039.82 | € 60,90 |
| PVD bronze | SJ/09.26039.83 | € 60,90 |
| PVD gun metal | SJ/09.26039.84 | € 60,90 |



All prices are recommended retail prices excl. VAT, with reservation of print errors - edition 24/01 - For more technical information visit www.clou.nl

Folded design.
Functional, simple. Simply stunning.

# FOLD

available from Q2 2024, date is an estimate

NEW

CL/09.04051.82 € 110,00

handdoekrek 45 cm, goud geborsteld PVD
towel rail 45 cm, gold brushed PVD
porte-serviette 45 cm, or brossé PVD
Handtuchhalter 45 cm, Gold gebürstet PVD

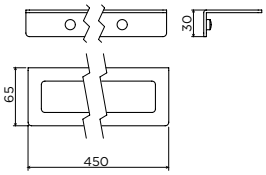

CL/09.04051.83 € 110,00

handdoekrek 45 cm, brons geborsteld PVD
towel rail 45 cm, bronze brushed PVD
porte-serviette 45 cm, bronze brossé PVD
Handtuchhalter 45 cm, Bronze gebürstet PVD

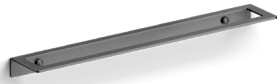

CL/09.04051.84 € 110,00

handdoekrek 45 cm, gunmetal geborsteld PVD
towel rail 45 cm, gun metal brushed PVD
porte-serviette 45 cm, canon de fusil brossé PVD
Handtuchhalter 45 cm, Gunmetal gebürstet PVD

CL/09.04057.82 € 135,00

handdoekrek 60 cm, goud geborsteld PVD
towel rail 60 cm, gold brushed PVD
porte-serviette 60 cm, or brossé PVD
Handtuchhalter 60 cm, Gold gebürstet PVD

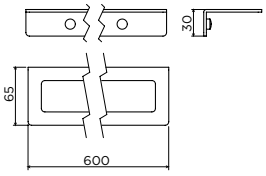

CL/09.04057.83 € 135,00

handdoekrek 60 cm, brons geborsteld PVD
towel rail 60 cm, bronze brushed PVD
porte-serviette 60 cm, bronze brossé PVD
Handtuchhalter 60 cm, Bronze gebürstet PVD

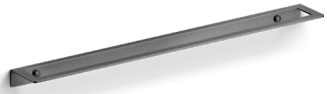

CL/09.04057.84 € 135,00

handdoekrek 60 cm, gunmetal geborsteld PVD
towel rail 60 cm, gun metal brushed PVD
porte-serviette 60 cm, canon de fusil brossé PVD
Handtuchhalter 60 cm, Gunmetal gebürstet PVD

**Fold spare parts > p. 99**

**can be combined with**

**Kaldur short**

| | | |
|---|---|---|
| PVD gold | CL/06.05.001.82 | € 145,95 |
| PVD bronze | CL/06.05.001.83 | € 145,95 |
| PVD gun metal | CL/06.05.001.84 | € 145,95 |

**Kaldur short, right**

| | | |
|---|---|---|
| PVD gold | CL/06.05.004.82.R | € 189,00 |
| PVD bronze | CL/06.05.004.83.R | € 189,00 |
| PVD gun metal | CL/06.05.004.84.R | € 189,00 |

**Mini Wash Me drain with cover**

| | | |
|---|---|---|
| PVD gold | CL/06.51022.82 | € 87,15 |
| PVD bronze | CL/06.51022.83 | € 87,15 |
| PVD gun metal | CL/06.51022.84 | € 87,15 |

**Freddo 1**

| | | |
|---|---|---|
| PVD gold | CL/06.03.003.82 | € 195,20 |
| PVD bronze | CL/06.03.003.83 | € 195,20 |
| PVD gun metal | CL/06.03.003.84 | € 195,20 |



All prices are recommended retail prices excl. VAT, with reservation of print errors - edition 24/01 - For more technical information visit www.clou.nl

available from
Q2 2024, date
is an estimate

NEW

CL/09.04063.82 € 28,00

kledinghaak, goud geborsteld PVD
hook, gold brushed PVD
patère, or brossé PVD
Kleiderhaken, Gold gebürstet PVD

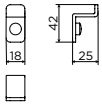

CL/09.04063.83 € 28,00

kledinghaak, brons geborsteld PVD
hook, bronze brushed PVD
patère, bronze brossé PVD
Kleiderhaken, Bronze gebürstet PVD

CL/09.04063.84 € 28,00

kledinghaak, gunmetal geborsteld PVD
hook, gun metal brushed PVD
patère, canon de fusil brossé PVD
Kleiderhaken, Gunmetal gebürstet PVD

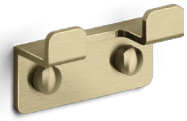

CL/09.04066.82 € 35,00

dubbele kledinghaak, goud geborsteld PVD
double hook, gold brushed PVD
double patère, or brossé PVD
doppelter Kleiderhaken, Gold gebürstet PVD

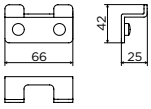

CL/09.04066.83 € 35,00

dubbele kledinghaak, brons geborsteld PVD
double hook, bronze brushed PVD
double patère, bronze brossé PVD
doppelter Kleiderhaken, Bronze gebürstet PVD

CL/09.04066.84 € 35,00

dubbele kledinghaak, gunmetal geborsteld PVD
double hook, gun metal brushed PVD
double patère, canon de fusil brossé PVD
doppelter Kleiderhaken, Gunmetal gebürstet PVD



**can be combined with**

**Freddo 2L**

| | | |
|---|---|---|
| PVD gold | CL/06.03.001.82.L | € 220,50 |
| PVD bronze | CL/06.03.001.83.L | € 220,50 |
| PVD gun metal | CL/06.03.001.84.L | € 220,50 |

**MiniSuk siphon**

| | | |
|---|---|---|
| PVD gold | CL/06.53011.82 | € 173,25 |
| PVD bronze | CL/06.53011.83 | € 173,25 |
| PVD gun metal | CL/06.53011.84 | € 173,25 |

**Sjokker soap dispenser**

| | | |
|---|---|---|
| PVD gold | SJ/09.26045.82 | € 135,45 |
| PVD bronze | SJ/09.26045.83 | € 135,45 |
| PVD gun metal | SJ/09.26045.84 | € 135,45 |

**Sjokker telephone/shower shelf**

| | | |
|---|---|---|
| PVD gold | SJ/09.26039.82 | € 60,90 |
| PVD bronze | SJ/09.26039.83 | € 60,90 |
| PVD gun metal | SJ/09.26039.84 | € 60,90 |

NEW

# FLAT ACCESSORIES

Design René Holten

Flat accessoires, chroom, geborsteld rvs, mat wit, mat zwart en goud, brons en gunmetal geborsteld **PVD met anti-vingerafdruk coating**.

Flat accessories, chrome, brushed stainless steel, matt white, matt black and gold, bronze and gun metal brushed **PVD with anti-fingerprint coating**.

Accessoires Flat, chrome, inox brossé, blanc mat, noir mat et or, bronze et canon de fusil brossé **PVD avec film de protection anti-traces de doigts**.

Flat Accessoires, Chrom, Edelstahl gebürstet, matt weiß, matt schwarz und Gold, Bronze oder Gunmetal gebürstet **PVD mit Anti-Fingerabdruck-Beschichtung**.

# FLAT

NEW
in stock

CL/09.02041.82 € 194,25

toiletborstelgarnituur, wandmontage, goud geborsteld PVD
wall mounted toilet brush holder, gold brushed PVD
porte-balai à suspendre, or brossé PVD
WC-Bürstengarnitur, Wandmontage, Gold gebürstet PVD

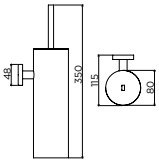

CL/09.02041.83 € 194,25

toiletborstelgarnituur, wandmontage, brons geborsteld PVD
wall mounted toilet brush holder, bronze brushed PVD
porte-balai à suspendre, bronze brossé PVD
WC-Bürstengarnitur, Wandmontage, Bronze gebürstet PVD

CL/09.02041.84 € 194,25

toiletborstelgarnituur, wandmontage, gunmetal geborsteld PVD
wall mounted toilet brush holder, gun metal brushed PVD
porte-balai à suspendre, canon de fusil brossé PVD
WC-Bürstengarnitur, Wandmontage, Gunmetal gebürstet PVD

CL/09.02035.82 € 82,95

reserverolhouder t.b.v. 3 stuks, goud geborsteld PVD
backup toilet paper holder for 3 pieces, gold brushed PVD
porte-rouleau réserve pour 3 rouleaux, or brossé PVD
Reserverollenhalter für 3 Stück, Gold gebürstet PVD

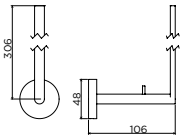

CL/09.02035.83 € 82,95

reserverolhouder t.b.v. 3 stuks, brons geborsteld PVD
backup toilet paper holder for 3 pieces, bronze brushed PVD
porte-rouleau réserve pour 3 rouleaux, bronze brossé PVD
Reserverollenhalter für 3 Stück, Bronze gebürstet PVD

CL/09.02035.84 € 82,95

reserverolhouder t.b.v. 3 stuks, gunmetal geborsteld PVD
backup toilet paper holder for 3 pieces, gun metal brushed PVD
porte-rouleau réserve pour 3 rouleaux, canon de fusil brossé PVD
Reserverollenhalter für 3 Stück, Gunmetal gebürstet PVD

**Flat spare parts > p. 100**

**can be combined with**

**Kaldur short**

| | | |
|---|---|---|
| PVD gold | CL/06.05.001.82 | € 145,95 |
| PVD bronze | CL/06.05.001.83 | € 145,95 |
| PVD gun metal | CL/06.05.001.84 | € 145,95 |

**Kaldur short, right**

| | | |
|---|---|---|
| PVD gold | CL/06.05.004.82.R | € 189,00 |
| PVD bronze | CL/06.05.004.83.R | € 189,00 |
| PVD gun metal | CL/06.05.004.84.R | € 189,00 |

**Mini Wash Me drain with cover**

| | | |
|---|---|---|
| PVD gold | CL/06.51022.82 | € 87,15 |
| PVD bronze | CL/06.51022.83 | € 87,15 |
| PVD gun metal | CL/06.51022.84 | € 87,15 |

**Freddo 1**

| | | |
|---|---|---|
| PVD gold | CL/06.03.003.82 | € 195,20 |
| PVD bronze | CL/06.03.003.83 | € 195,20 |
| PVD gun metal | CL/06.03.003.84 | € 195,20 |





All prices are recommended retail prices excl. VAT, with reservation of print errors - edition 24/01 - For more technical information visit www.clou.nl

# FLAT

NEW
in stock

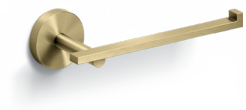

CL/09.02030.82 € 86,10

toiletrolhouder, goud geborsteld PVD
toilet paper holder, gold brushed PVD
porte-rouleau, or brossé PVD
Papierrollenhalter, Gold gebürstet PVD

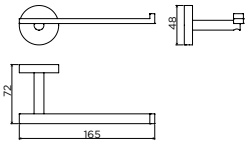


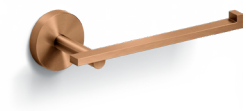

CL/09.02030.83 € 86,10

toiletrolhouder, brons geborsteld PVD
toilet paper holder, bronze brushed PVD
porte-rouleau, bronze brossé PVD
Papierrollenhalter, Bronze gebürstet PVD

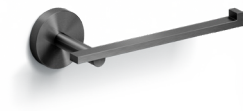

CL/09.02030.84 € 86,10

toiletrolhouder, gunmetal geborsteld PVD
toilet paper holder, gun metal brushed PVD
porte-rouleau, canon de fusil brossé PVD
Papierrollenhalter, Gunmetal gebürstet PVD

CL/09.02064.82 € 86,10

set van 2 kledinghaken, goud geborsteld PVD
set of 2 hooks, gold brushed PVD
set de 2 patères, or brossé PVD
Satz mit 2 Kleiderhaken, Gold gebürstet PVD

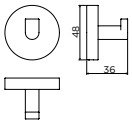

CL/09.02064.83 € 86,10

set van 2 kledinghaken, brons geborsteld PVD
set of 2 hooks, bronze brushed PVD
set de 2 patères, bronze brossé PVD
Satz mit 2 Kleiderhaken, Bronze gebürstet PVD

CL/09.02064.84 € 86,10

set van 2 kledinghaken, gunmetal geborsteld PVD
set of 2 hooks, gun metal brushed PVD
set de 2 patères, canon de fusil brossé PVD
Satz mit 2 Kleiderhaken, Gunmetal gebürstet PVD

**can be combined with**

**Freddo 2L**

| | | |
|---|---|---|
| PVD gold | CL/06.03.001.82.L | € 220,50 |
| PVD bronze | CL/06.03.001.83.L | € 220,50 |
| PVD gun metal | CL/06.03.001.84.L | € 220,50 |

**MiniSuk siphon**

| | | |
|---|---|---|
| PVD gold | CL/06.53011.82 | € 173,25 |
| PVD bronze | CL/06.53011.83 | € 173,25 |
| PVD gun metal | CL/06.53011.84 | € 173,25 |

**Sjokker soap dispenser**

| | | |
|---|---|---|
| PVD gold | SJ/09.26045.82 | € 135,45 |
| PVD bronze | SJ/09.26045.83 | € 135,45 |
| PVD gun metal | SJ/09.26045.84 | € 135,45 |

**Sjokker telephone/shower shelf**

| | | |
|---|---|---|
| PVD gold | SJ/09.26039.82 | € 60,90 |
| PVD bronze | SJ/09.26039.83 | € 60,90 |
| PVD gun metal | SJ/09.26039.84 | € 60,90 |

# SJOKKER ACCESSORIES

Design by Clou

Sjokker accessoires, chroom, geborsteld rvs, mat wit, mat zwart en goud, brons en gunmetal geborsteld **PVD met anti-vingerafdruk coating**.

Sjokker accessories, chrome, brushed stainless steel, matt white, matt black and gold, bronze and gun metal brushed **PVD with anti-fingerprint coating**.

Accessoires Sjokker, chrome, inox brossé, blanc mat, noir mat et or, bronze et canon de fusil brossé **PVD avec film de protection anti-traces de doigts**.

Sjokker Accessoires, Chrom, Edelstahl gebürstet, matt weiß, matt schwarz und Gold, Bronze oder Gunmetal gebürstet **PVD mit Anti-Fingerabdruck-Beschichtung**.

# SJOKKER ACCESSORIES

NEW
in stock

SJ/09.26045.82 € 135,45

zeepdispenser, 100 cc, wandmontage, goud geborsteld PVD
soap dispenser, 100 cc, wall mounted, gold brushed PVD
distributeur de savon, 100 cc, à suspendre, or brossé PVD
Seifenspender, 100 cc, Wandmontage, Gold gebürstet PVD

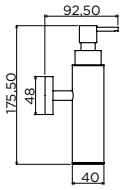

SJ/09.26045.83 € 135,45

zeepdispenser, 100 cc, wandmontage, brons geborsteld PVD
soap dispenser, 100 cc, wall mounted, bronze brushed PVD
distributeur de savon, 100 cc, à suspendre, bronze brossé PVD
Seifenspender, 100 cc, Wandmontage, Bronze gebürstet PVD

SJ/09.26045.84 € 135,45

zeepdispenser, 100 cc, wandmontage, gunmetal geborsteld PVD
soap dispenser, 100 cc, wall mounted, gun metal brushed PVD
distributeur de savon, 100 cc, à suspendre, canon de fusil brossé PVD
Seifenspender, 100 cc, Wandmontage, Gunmetal gebürstet PVD

SJ/09.26039.82 € 60,90

telefoon/douche planchet, wandmodel, goud geborsteld PVD
telephone/shower shelf, wall mounted, gold brushed PVD
tablette pour téléphone/douche, à suspendre, or brossé PVD
Telefon/Duschenablage, Wandmontage, Gold gebürstet PVD

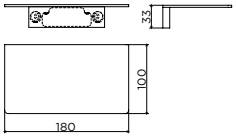

SJ/09.26039.83 € 60,90

telefoon/douche planchet, wandmodel, brons geborsteld PVD
telephone/shower shelf, wall mounted, bronze brushed PVD
tablette pour téléphone/douche, à suspendre, bronze brossé PVD
Telefon/Duschenablage, Wandmontage, Bronze gebürstet PVD

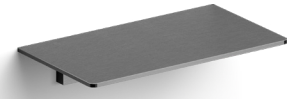

SJ/09.26039.84 € 60,90

telefoon/douche planchet, wandmodel, gunmetal geborsteld PVD
telephone/shower shelf, wall mounted, gun metal brushed PVD
tablette pour téléphone/douche, à suspendre, canon de fusil brossé PVD
Telefon/Duschenablage, Wandmontage, Gunmetal gebürstet PVD

**Sjokker spare parts > p. 358**

**can be combined with**

**Kaldur short**

| | | |
|---|---|---|
| PVD gold | CL/06.05.001.82 | € 145,95 |
| PVD bronze | CL/06.05.001.83 | € 145,95 |
| PVD gun metal | CL/06.05.001.84 | € 145,95 |

**Kaldur short, right**

| | | |
|---|---|---|
| PVD gold | CL/06.05.004.82.R | € 189,00 |
| PVD bronze | CL/06.05.004.83.R | € 189,00 |
| PVD gun metal | CL/06.05.004.84.R | € 189,00 |

**Freddo 1**

| | | |
|---|---|---|
| PVD gold | CL/06.03.003.82 | € 195,20 |
| PVD bronze | CL/06.03.003.83 | € 195,20 |
| PVD gun metal | CL/06.03.003.84 | € 195,20 |

**Freddo 2L**

| | | |
|---|---|---|
| PVD gold | CL/06.03.001.82.L | € 220,50 |
| PVD bronze | CL/06.03.001.83.L | € 220,50 |
| PVD gun metal | CL/06.03.001.84.L | € 220,50 |

**Freddo 9**

| | | |
|---|---|---|
| PVD gold | CL/06.03013.82 | € 143,22 |
| PVD bronze | CL/06.03013.83 | € 143,22 |
| PVD gun metal | CL/06.03013.84 | € 143,22 |

**Mini Wash Me drain with cover**

| | | |
|---|---|---|
| PVD gold | CL/06.51022.82 | € 87,15 |
| PVD bronze | CL/06.51022.83 | € 87,15 |
| PVD gun metal | CL/06.51022.84 | € 87,15 |

**MiniSuk siphon**

| | | |
|---|---|---|
| PVD gold | CL/06.53011.82 | € 173,25 |
| PVD bronze | CL/06.53011.83 | € 173,25 |
| PVD gun metal | CL/06.53011.84 | € 173,25 |

# SPARE PARTS

CL/1060.3000.40 € 46,20

afvoerplug en sifonaansluiting t.b.v. (New) Flush en First fonteinen, chroom
drain and trap connector for (New) Flush and First handbasins, chrome
bonde libre et raccord siphon pour lave-mains (New) Flush et First, chrome
Ablauf und Siphonanschluss für (New) Flush und First Handwaschbecken, Chrom

CL/1060.3000.20 € 56,70

afvoerplug en sifonaansluiting t.b.v. (New) Flush en First fonteinen, wit
drain and trap connector for (New) Flush and First handbasins, white
bonde libre et raccord siphon pour lave-mains (New) Flush et First, blanc
Ablauf und Siphonanschluss für (New) Flush und First Handwaschbecken, Weiß

CL/1060.3000.21 € 56,70

afvoerplug en sifonaansluiting t.b.v. (New) Flush en First fonteinen, zwart
drain and trap connector for (New) Flush and First handbasins, black
bonde libre et raccord siphon pour lave-mains (New) Flush et First, noir
Ablauf und Siphonanschluss für (New) Flush und First Handwaschbecken, Schwarz

CL/1060.3000.82 € 56,70

afvoerplug en sifonaansluiting t.b.v. (New) Flush en First fonteinen, goud geborsteld PVD
drain and trap connector for (New) Flush and First handbasins, gold brushed PVD
bonde libre et raccord siphon pour lave-mains (New) Flush et First, or brossé PVD
Ablauf und Siphonanschluss für (New) Flush und First Handwaschbecken, Gold gebürstet PVD

CL/1060.3000.83 € 56,70

afvoerplug en sifonaansluiting t.b.v. (New) Flush en First fonteinen, brons geborsteld PVD
drain and trap connector for (New) Flush and First handbasins, bronze brushed PVD
bonde libre et raccord siphon pour lave-mains (New) Flush et First, bronze brossé PVD
Ablauf und Siphonanschluss für (New) Flush und First Handwaschbecken, Bronze gebürstet PVD

CL/1060.3000.84 € 56,70

afvoerplug en sifonaansluiting t.b.v. (New) Flush en First fonteinen, gunmetal geborsteld PVD
drain and trap connector for (New) Flush and First handbasins, gun metal brushed PVD
bonde libre et raccord siphon pour lave-mains (New) Flush et First, canon de fusil brossé PVD
Ablauf und Siphonanschluss für (New) Flush und First Handwaschbecken, Gunmetal gebürstet PVD

CL/1060.3001.40 € 19,95

afdekplaatje t.b.v. (New) Flush en First afvoerplug, chroom
cover for (New) Flush and First drain, chrome
plaquette pour bonde libre (New) Flush et First, chrome
Abdeckkappe für (New) Flush und First Ablauf, Chrom

CL/1060.3001.41 € 19,95

afdekplaatje t.b.v. (New) Flush en First afvoerplug, rvs geborsteld
cover for (New) Flush and First drain, brushed stainless steel
plaquette pour bonde libre (New) Flush et First, inox brossé
Abdeckkappe für (New) Flush und First Ablauf, Edelstahl gebürstet

IB/1047.7080 € 4,20

Set van 2 haaklatjes t.b.v. InBe meubels wandgemonteerd
Set of 2 french cleat hangers for InBe furniture wall-mounted
Set de 2 taquets à la Française à monter pour meubles InBe suspendus au mur
Satz mit 2 Aufhängeschiene fur InBe Möbel wandhängend

CL/1077.5000 € 92,40

afvoer- en overloopset inclusief sifon t.b.v.
drain and overflow set including trap for InBe bathtubs for
bonde et système d'évacuation avec siphon, pour
Ablaufgarnitur mit Siphon für
IB/05.40102, IB/05.40300, IB/05.40301, IB/05.40302, IB/05.40305, IB/05.40402, IB/05.40506, IB/05.40507

CL/06.51033.10 € 208,95

Klikventiel voor CL/1077.5100 en CL/1091.5000 incl. stop-go techniek, glanzend wit
Click valve for CL/1077.5100 and CL/1091.5000 including stop-go technology, gloss white
Système click-clack, partie supérieure pour CL/1077.5000 et CL/1091.5000, blanc brillant
Klickventil für CL/1077.5100 und CL/1091.5000 inklusive Stop-Go-Technologie, Hochglanz weiß

CL/1077.5002 € 12,60

O-ring voor afsluiten van afvoerplug t.b.v. Viega afvoerset CL/1077.5000 voor baden.
O-ring for closing the drain of Viega drain set CL/1077.5000 for bathtubs.
O-ring pour la fermeture du bonde du système d'évacuation Viega CL/1077.5000 pour baignoires.
O-Ring für das Schließen den Abfluss von Viega Ablaufgarnitur CL/1077.5000 für Badewanne.

IB/04.06070.20 € 127,05

toiletzitting met soft-close, mat wit
toilet seat with soft-close, matt white
abattant pour toilette avec soft-close, blanc mat
WC-sitz mit soft-close, matt weiß

IB/04.06070.21 € 127,05

toiletzitting met soft-close, mat zwart
toilet seat with soft-close, matt black
abattant pour toilette avec soft-close, noir mat
WC-sitz mit soft-close, matt schwarz

IB/1055.4002 € 45,15

Bevestigingsset tbv InBe toilet
Fixation set for InBe toilet
Set de fixation pour toilette InBe
Befestigungssatz für toiletten InBe

IB/1055.4003.20 € 15,75

Soft-close scharnierset t.b.v. InBe toiletzitting IB/04.06070.20, mat wit
Fixing set for InBe toilet seat IB/04.06070.20, matt white
Set de fixation pour abattant InBe IB/04.06070.20, blanc mat
Befestigung für InBe WC-sitz IB/04.06070.20, matt weiß

IB/1055.4003.21 € 15,75

Soft-close scharnierset t.b.v. InBe toiletzitting IB/04.06070.21, mat zwart
Fixing set for InBe toilet seat IB/04.06070.21, matt black
Set de fixation pour abattant InBe IB/04.06070.21, noir mat
Befestigung für InBe WC-sitz IB/04.06070.21, matt schwarz

IB/1055.4004.20 € 6,30

Set van 4 zitting buffers + 2 deksel buffers voor InBe toiletzitting IB/04.06070.20, mat wit
Set of 4 seat buffers + 2 lid buffers for InBe toilet seat IB/04.06070.20, matt white
Set de 4 tampons pour l'assise + 2 tampons pour abattant InBe IB/04.06070.20, blanc mat
Set mit 4 Siz Puffer + 2 Deckel Puffer für InBe WC-sitz IB/04.06070.20, matt weiß

IB/1055.4004.21 € 6,30

Set van 4 zitting buffers + 2 deksel buffers voor InBe toiletzitting IB/04.06070.21, mat zwart
Set of 4 seat buffers + 2 lid buffers for InBe toilet seat IB/04.06070.21, matt black
Set de 4 tampons pour l'assise + 2 tampons pour abattant InBe IB/04.06070.21, noir mat
Set mit 4 Siz Puffer + 2 Deckel Puffer für InBe WC-sitz IB/04.06070.21, matt schwarz

CL/1060.6060 € 26,25

keramisch binnenwerk t.b.v. Kaldur kranen (wandkranen en linkse versies)
ceramic cartridge for Kaldur taps (wall mounted taps and left versions)
cartouche céramique pour robinets Kaldur (versions mural et gauche)
Keramik-Kartusche für Kaldur Armaturen (wandmontiert und linkse Version)

CL/1060.6062 € 26,25

keramisch binnenwerk t.b.v. Kaldur kranen (rechtse versie)
ceramic cartridge for Kaldur taps (right version)
cartouche céramique pour robinets Kaldur (version droite)
Keramik-Kartusche für Kaldur Armaturen (rechtse Version)

CL/1060.6061 € 8,40

perlator t.b.v. Kaldur kranen, met sleuteltje
water breaker for Kaldur taps, with key
aérateur pour robinets Kaldur, avec clé
Perlator für Kaldur Armaturen, mit Schlüssel

CL/1060.6001 € 8,40

bevestigingsset t.b.v. Kaldur staande uitloop
mounting set for Kaldur standing spout
set de fixation pour Kaldur béc montage non-mural
Befestigungssatz für Kaldur stehende Auslauf

CL/1060.6074 € 7,35

water reducerende perlator t.b.v. Kaldur koudwater en wastafelmengkranen
water saving water breaker for Kaldur cold water and washbasin mixer taps
aérateur d'économie pour robinets eau-froide et mitigeurs Kaldur
Wassersparender Perlator für Kaldur Kaltwasser- und Waschtischmischarmaturen

CL/1060.6019.82 € 19,95

Muurrrozet, goud geborsteld PVD t.b.v. Kaldur wandkraan, Ø4,5 cm
Wall rosette, gold brushed PVD for Kaldur wall tap, Ø4,5 cm
Rosace murale, or brossé PVD pour Kaldur robinet mural, Ø4,5 cm
Wandrosette, Gold gebürstet PVD für Kaldur Wandarmatur, Ø4,5 cm

CL/1060.6019.83 € 19,95

Muurrrozet, brons geborsteld PVD t.b.v. Kaldur wandkraan, Ø4,5 cm
Wall rosette, bronze brushed PVD for Kaldur wall tap, Ø4,5 cm
Rosace murale, bronze brossé PVD pour Kaldur robinet mural, Ø4,5 cm
Wandrosette, Bronze gebürstet PVD für Kaldur Wandarmatur, Ø4,5 cm

CL/1060.6019.84 € 19,95

Muurrrozet, gunmetal geborsteld PVD t.b.v. Kaldur wandkraan, Ø4,5 cm
Wall rosette, gun metal brushed PVD for Kaldur wall tap, Ø4,5 cm
Rosace murale, canon de fusile PVD pour Kaldur robinet mural, Ø4,5 cm
Wandrosette, Gunmetal gebürstet PVD für Kaldur Wandarmatur, Ø4,5 cm

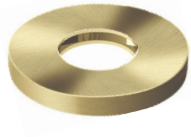

CL/1060.6020.82 € 19,64

Rozet, goud geborsteld PVD t.b.v. Kaldur staande kraan
Rosette, gold brushed PVD, for Kaldur standing tap
Rosace, or brossé PVD pour Kaldur robinet à poser
Rosette, Gold gebürstet PVD für Kaldur Armatur

CL/1060.6020.83 € 19,64

Rozet, brons geborsteld PVD t.b.v. Kaldur staande kraan
Rosette, bronze brushed PVD for Kaldur standing tap
Rosace, bronze brossé PVD pour Kaldur robinet à poser
Rosette, Bronze gebürstet PVD für Kaldur Armatur

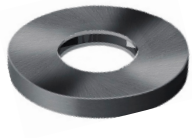

CL/1060.6020.84 € 19,64

Rozet, gunmetal geborsteld PVD t.b.v. Kaldur staande kraan
Rosette, gun metal brushed PVD, for Kaldur standing tap
Rosace, canon de fusil brossé PVD pour Kaldur robinet à poser
Rosette, Gunmetal gebürstet PVD für Kaldur Armatur



CL/1051.9141.20 € 10,00

Rozet, mat wit, t.b.v. Kaldur accessoires
Rosette, matt white, for Kaldur accessories
Rosace, blanc mat, pour accessoires Kaldur
Rosette, matt weiß, für Kaldur Zubehör

CL/1051.9141.21 € 10,00

Rozet, mat zwart, t.b.v. Kaldur accessoires
Rosette, matt black, for Kaldur accessories
Rosace, noir mat pour accessoires Kaldur
Rosette, matt schwarz für Kaldur Zubehör

CL/1051.9141.29 € 10,00

Rozet, chroom, t.b.v. Kaldur accessoires
Rosette, chrome, for Kaldur accessories
Rosace, chrome, pour accessoires Kaldur
Rosette, Chrom, für Kaldur Zubehör

CL/1051.9141.41 € 10,00

Rozet, geborsteld rvs, t.b.v. Kaldur accessoires
Rosette, brushed stainless steel, for Kaldur accessories
Rosace, inox brossé, pour accessoires Kaldur
Rosette, Edelstahl gebürstet, für Kaldur Zubehör

CL/1051.9141.82 € 12,00

Rozet, goud geborsteld PVD t.b.v. Kaldur accessoires
Rosette, gold brushed PVD, for Kaldur accessories
Rosace, or brossé PVD pour accessoires Kaldur
Rosette, Gold gebürstet PVD für Kaldur Zubehör

CL/1051.9141.83 € 12,00

Rozet, brons geborsteld PVD t.b.v. Kaldur accessoires
Rosette, bronze brushed PVD, for Kaldur accessories
Rosace, bronze brossé PVD pour accessoires Kaldur
Rosette, Bronze gebürstet PVD für Kaldur Zubehör

CL/1051.9141.84 € 12,00

Rozet, gunmetal geborsteld PVD t.b.v. Kaldur accessoires
Rosette, gun metal brushed PVD, for Kaldur accessories
Rosace, canon de fusil brossé PVD pour accessoires Kaldur
Rosette, Gunmetal gebürstet PVD für Kaldur Zubehör

CL/1051.9142.20 € 5,00

Pin met schroefdraad, mat wit, t.b.v Kaldur accessoires
Pin with thread, matt white, for Kaldur accessories
goupille filetée, blanc mat, pour Kaldur accessoires
Stift mit gewinde, matt weiß, für Kaldur Zubehör

CL/1051.9142.21 € 5,00

Pin met schroefdraad, mat zwart, t.b.v Kaldur accessoires
Pin with thread, matt black, for Kaldur accessories
goupille filetée, noir mat, pour Kaldur accessoires
Stift mit gewinde, matt schwarz, für Kaldur Zubehör

CL/1051.9142.29 € 5,00

Pin met schroefdraad, chroom, t.b.v Kaldur accessoires
Pin with thread, chrome, for Kaldur accessories
goupille filetée, chrome, pour Kaldur accessoires
Stift mit gewinde, Chrom, für Kaldur Zubehör

CL/1051.9142.41 € 5,00

Pin met schroefdraad, geborsteld rvs, t.b.v Kaldur accessoires
Pin with thread, brushed stainless steel, for Kaldur accessories
goupille filetée, inox brossé, pour Kaldur accessoires
Stift mit gewinde, Edelstahl gebürstet, für Kaldur Zubehör

CL/1051.9142.82 € 6,00

Pin met schroefdraad, goud geborsteld PVD, t.b.v Kaldur accessoires
Pin with thread, gold brushed PVD, for Kaldur accessories
goupille filetée, or brossé PVD, pour Kaldur accessoires
Stift mit gewinde, Gold gebürstet PVD, für Kaldur Zubehör

CL/1051.9142.83 € 6,00

Pin met schroefdraad, brons geborsteld PVD, t.b.v Kaldur accessoires
Pin with thread, bronze brushed PVD, for Kaldur accessories
goupille filetée, bronze brossé PVD, pour Kaldur accessoires
Stift mit gewinde, Bronze gebürstet PVD, für Kaldur Zubehör

CL/1051.9142.84 € 6,00

Pin met schroefdraad, gunmtal geborsteld PVD, t.b.v Kaldur accessoires
Pin with thread, gun metal brushed PVD, for Kaldur accessories
goupille filetée, canon de fusil brossé PVD, pour Kaldur accessoires
Stift mit gewinde, Gunmetal gebürstet PVD, für Kaldur Zubehör

CL/1051.9140.20 € 36,00

reserve toiletborstel Kaldur, mat wit
spare toilet brush Kaldur, matt white
balai de réchange Kaldur, blanc mat
Ersatz WC-Bürste Kaldur, matt weiß

CL/1051.9140.21 € 36,00

reserve toiletborstel Kaldur, mat zwart
spare toilet brush Kaldur, matt black
balai de réchange Kaldur, noir mat
Ersatz WC-Bürste Kaldur, mat schwarz

CL/1051.9140.29 € 36,00

reserve toiletborstel Kaldur, chroom
spare toilet brush Kaldur, chrome
balai de réchange Kaldur, chrome
Ersatz WC-Bürste Kaldur, Chrom

CL/1051.9140.41 € 36,00

reserve toiletborstel Kaldur, geborsteld rvs
spare toilet brush Kaldur, brushed stainless steel
balai de réchange Kaldur, inox brossé
Ersatz WC-Bürste Kaldur, gebürstet Edelstahl

CL/1051.9140.82 € 39,00

reserve toiletborstel Kaldur, goud geborsteld PVD
spare toilet brush Kaldur, gold brushed PVD
balai de réchange Kaldur, or brossé PVD
Ersatz WC-Bürste Kaldur, Gold gebürstet PVD

CL/1051.9140.83 € 39,00

reserve toiletborstel Kaldur, brons geborsteld PVD
spare toilet brush Kaldur, bronze brushed PVD
balai de réchange Kaldur, bronze brossé PVD
Ersatz WC-Bürste Kaldur, Bronze gebürstet PVD

CL/1051.9140.84 € 39,00

reserve toiletborstel Kaldur, gunmetal geborsteld PVD
spare toilet brush Kaldur, gun metal brushed PVD
balai de réchange Kaldur, canon de fusil brossé PVD
Ersatz WC-Bürste Kaldur, Gunmetal gebürstet PVD

CL/1060.9027 € 9,45

borstelkop t.b.v. toiletborstel Flat, Fold, Kaldur, Quadria, Sjokker & InBe
brush head for toilet brush Flat, Fold, Kaldur, Quadria, Sjokker & InBe
brosse pour balai de Flat, Fold, Kaldur, Quadria, Sjokker & InBe
Bürstenkopf für WC-Bürste Flat, Fold, Kaldur, Quadria, Sjokker & InBe

CL/1060.9029 € 16,80

binnenbus met flens t.b.v. toiletborstel Flat, Kaldur & Sjokker
inner tube with flange for toilet brush Flat, Kaldur & Sjokker
manchon intérieur avec bride pour balai de Flat, Kaldur & Sjokker
Innenrohr mit Flansch für WC-Bürste Flat, Kaldur & Sjokker

CL/1060.6000 € 32,55

keramisch binnenwerk t.b.v. Freddo 1, 2, 3, 4, 5, 6, 7 & 8
ceramic cartridge for Freddo 1, 2, 3, 4, 5, 6, 7 & 8
cartouche céramique pour Freddo 1, 2, 3, 4, 5, 6, 7 & 8
Keramik-Kartusche für Freddo 1, 2, 3, 4, 5, 6, 7 & 8

CL/1060.6001 € 8,40

bevestigingsset t.b.v. Freddo 1, 2, 3, 4, 5, 7, 8, 9 & 10
mounting set for Freddo 1, 2, 3, 4, 5, 7, 8, 9 & 10
set de fixation pour Freddo 1, 2, 3, 4, 5, 7, 8, 9 & 10
Befestigungssatz für Freddo 1, 2, 3, 4, 5, 7, 8, 9 & 10

CL/1060.6002.82 € 17,33

perlator t.b.v. Freddo 1 & 2, goud geborsteld PVD
water breaker for Freddo 1 & 2, gold brushed PVD
aérateur pour Freddo 1 & 2, or brossé PVD
Perlator für Freddo 1 & 2, Gold gebürstet PVD

CL/1060.6002.83 € 17,33

perlator t.b.v. Freddo 1 & 2, brons geborsteld PVD
water breaker for Freddo 1 & 2, bronze brushed PVD
aérateur pour Freddo 1 & 2, bronze brossé PVD
Perlator für Freddo 1 & 2, Bronze gebürstet PVD

CL/1060.6002.84 € 17,33

perlator t.b.v. Freddo 1 & 2, gunmetal geborsteld PVD
water breaker for Freddo 1 & 2, gun metal brushed PVD
aérateur pour Freddo 1 & 2, canon de fusil brossé PVD
Perlator für Freddo 1 & 2, Gunmetal gebürstet PVD

CL/1098.6000 € 7,35

water reducerende perlator t.b.v. Freddo 1, 2, 3, 4, 5
water saving water breaker for Freddo 1, 2, 3, 4, 5
aérateur d'économie pour robinets Freddo 1, 2, 3, 4, 5
Wassersparender Perlator für Freddo 1, 2, 3, 4, 5

CL/1060.6060 € 26,25

keramisch binnenwerk t.b.v. Freddo 9, 10 & 11, nieuw model
ceramic cartridge for Freddo 9, 10 & 11, new model
cartouche céramique pour Freddo 9, 10 & 11, modèle nouveaux
Keramik-Kartusche für Freddo 9, 10 & 11, neues modell

CL/1060.6061 € 8,40

perlator t.b.v. Freddo 9, 10 & 11, nieuw model, met sleuteltje
water breaker for Freddo 9, 10 & 11, new model, with key
aérateur pour Freddo 9, 10 & 11, modèle nouveaux, avec clé
Perlator für Freddo 9, 10 & 11, neues modell, mit Schlüssel

CL/1060.6074 € 7,35

water reducerende perlator t.b.v. Freddo 9, 10 & 11, nieuw model
water saving water breaker for Freddo 9, 10 & 11, new model
aérateur d'économie pour Freddo 9, 10 & 11, modèle nouveaux
Wassersparender Perlator für Freddo 9, 10 & 11, neues modell

CL/1060.6007.82 € 48,51

hendel t.b.v. Freddo 1, goud geborsteld PVD
handle for Freddo 1, gold brushed PVD
manette pour Freddo 1, or brossé PVD
Hebel für Freddo 1, Gold gebürstet PVD

CL/1060.6007.83 € 48,51

hendel t.b.v. Freddo 1, brons geborsteld PVD
handle for Freddo 1, bronze brushed PVD
manette pour Freddo 1, bronze brossé PVD
Hebel für Freddo 1, Bronze gebürstet PVD

CL/1060.6007.84 € 48,51

hendel t.b.v. Freddo 1, gunmetal geborsteld PVD
handle for Freddo 1, gun metal brushed PVD
manette pour Freddo 1, canon de fusil brossé PVD
Hebel für Freddo 1, Gunmetal gebürstet PVD

CL/1060.6009.82 € 28,88

hendel t.b.v. Freddo 2, goud geborsteld PVD
handle for Freddo 2, gold brushed PVD
manette pour Freddo 2, or brossé PVD
Hebel für Freddo 2, Gold gebürstet PVD

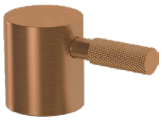

CL/1060.6009.83 € 28,88

hendel t.b.v. Freddo 2, brons geborsteld PVD
handle for Freddo 2, bronze brushed PVD
manette pour Freddo 2, bronze brossé PVD
Hebel für Freddo 2, Bronze gebürstet PVD

CL/1060.6009.84 € 28,88

hendel t.b.v. Freddo 2, gunmetal geborsteld PVD
handle for Freddo 2, gun metal brushed PVD
manette pour Freddo 2, canon de fusil brossé PVD
Hebel für Freddo 2, Gunmetal gebürstet PVD

CL/1060.6020.82 € 19,64

Rozet, goud geborsteld PVD t.b.v. Freddo 1, 2 & 9
Rosette, gold brushed PVD, for Freddo 1, 2 & 9
Rosace, or brossé PVD pour Freddo 1, 2 & 9
Rosette, Gold gebürstet PVD für Freddo 1, 2 & 9

CL/1060.6020.83 € 19,64

Rozet, brons geborsteld PVD t.b.v. Freddo 1, 2 & 9
Rosette, bronze brushed PVD for Freddo 1, 2 & 9
Rosace, bronze brossé PVD pour Freddo 1, 2 & 9
Rosette, Bronze gebürstet PVD für Freddo 1, 2 & 9

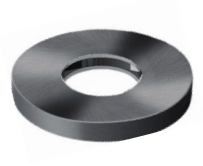

CL/1060.6020.84 € 19,64

Rozet, gunmetal geborsteld PVD t.b.v. Freddo 1, 2 & 9
Rosette, gun metal brushed PVD, for Freddo 1, 2 & 9
Rosace, canon de fusil brossé PVD pour Freddo 1, 2 & 9
Rosette, Gunmetal gebürstet PVD für Freddo 1, 2 & 9

CL/1060.6042.82 € 24,15

muurbuis 200 mm, ø25 mm t.b.v. Minisuk, goud geborsteld PVD
wall tube 200 mm, ø25 mm for Minisuk, gold brushed PVD
tube mural 200 mm, ø25 mm pour siphon Minisuk, or brossé PVD
Wandrohr 200 mm, ø25 mm für Minisuk, Gold gebürstet PVD

CL/1060.6042.83 € 24,15

muurbuis 200 mm, ø25 mm t.b.v. Minisuk, brons geborsteld PVD
wall tube 200 mm, ø25 mm for Minisuk, bronze brushed PVD
tube mural 200 mm, ø25 mm pour siphon Minisuk, bronze brossé PVD
Wandrohr 200 mm, ø25 mm für Minisuk, Bronze gebürstet PVD

CL/1060.6042.84 € 24,15

muurbuis 200 mm, ø25 mm t.b.v. Minisuk, gunmetal geborsteld PVD
wall tube 200 mm, ø25 mm for Minisuk, gun metal brushed PVD
tube mural 200 mm, ø25 mm pour siphon Minisuk, canon de fusil brossé PVD
Wandrohr 200 mm, ø25 mm für Minisuk, Gunmetal gebürstet PVD

CL/1060.6043.82 € 29,40

buis met kraag 300 mm, ø25 mm t.b.v. Minisuk, goud geborsteld PVD
tube with collar 300 mm, ø25 mm for Minisuk, gold brushed PVD
tube avec collier 300 mm, ø25 mm pour siphon Minisuk, or brossé PVD
Rohr mit Manschette 300 mm, ø25 mm für Minisuk, Gold gebürstet PVD

CL/1060.6043.83 € 29,40

buis met kraag 300 mm, ø25 mm t.b.v. Minisuk, brons geborsteld PVD
tube with collar 300 mm, ø25 mm for Minisuk, bronze brushed PVD
tube avec collier 300 mm, ø25 mm pour siphon Minisuk, bronze brossé PVD
Rohr mit Manschette 300 mm, ø25 mm für Minisuk, Bronze gebürstet PVD

CL/1060.6043.84 € 29,40

buis met kraag 300 mm, ø25 mm t.b.v. Minisuk, gunmetal geborsteld PVD
tube with collar 300 mm, ø25 mm for Minisuk, gun metal brushed PVD
tube avec collier 300 mm, ø25 mm pour siphon Minisuk, canon de fusil brossé PVD
Rohr mit Manschette 300 mm, ø25 mm für Minisuk, Gunmetal gebürstet PVD

CL/1060.6044.82 € 17,85

muurrozet 6 cm t.b.v. Minisuk, goud geborsteld PVD
wall rosette 6 cm for Minisuk, gold brushed PVD
rosace murale 6 cm pour siphon Minisuk, or brossé PVD
Wandrosette, 6 cm für Minisuk, Gold gebürstet PVD

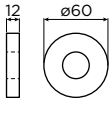

CL/1060.6044.83 € 17,85

muurrozet 6 cm t.b.v. Minisuk, brons geborsteld PVD
wall rosette 6 cm for Minisuk, bronze brushed PVD
rosace murale 6 cm pour siphon Minisuk, bronze brossé PVD
Wandrosette, 6 cm für Minisuk, Bronze gebürstet PVD

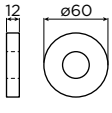


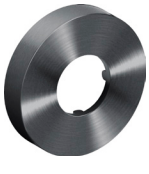

CL/1060.6044.84 € 17,85

muurrozet 6 cm t.b.v. Minisuk, gunmetal geborsteld PVD
wall rosette 6 cm for Minisuk, gun metal brushed PVD
rosace murale 6 cm pour siphon Minisuk, canon de fusil brossé PVD
Wandrosette, 6 cm für Minisuk, Gunmetal gebürstet PVD

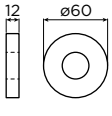

MINISUK

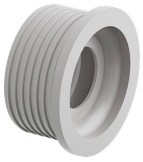

CL/1060.6045 € 8,40

verloopstuk t.b.v. Minisuk
adapter for Minisuk
adaptateur pour siphons Minisuk
Adapter für Minisuk

CL/1060.6048 € 6,30

set O-ringen
set O-rings
set de joints circulaires
Satz von O-Ringen

NIFTY



CL/1050.3120 € 1,00

Set van 2 transparante buffers voor Nifty fontein met deur
Set of 2 transparent buffers for Nifty handbasin with door
Set de 2 tampons transparents pour Nifty lave-mains avec porte
Set mit 2 transparenten Puffern für Nifty Handwaschbecken mit Tür

FOLD

CL/1051.9100.82 € 4,00

Set van 2 Fold schroef afdekkapjes, goud geborsteld PVD
Set of 2 Fold screw cover cap, gold brushed PVD
Set de 2 Fold cache-vis, or brossé PVD
Satz von 2 Fold Schrauben Abdeckkappe, Gold gebürstet PVD

CL/1051.9100.83 € 4,00

Set van 2 Fold schroef afdekkapjes, brons geborsteld PVD
Set of 2 Fold screw cover cap, bronze brushed PVD
Set de 2 Fold cache-vis, bronze brossé PVD
Satz von 2 Fold Schrauben Abdeckkappe, Bronze gebürstet PVD

CL/1051.9100.84 € 4,00

Set van 2 Fold schroef afdekkapjes, gunmetal geborsteld PVD
Set of 2 Fold screw cover cap, gun metal brushed PVD
Set de 2 Fold cache-vis, canon de fusil brossé PVD
Satz von 2 Fold Schrauben Abdeckkappe, Gunmetal gebürstet PVD

CL/1051.9102.82 € 37,00

reserve toiletborstel Fold, goud geborsteld PVD
spare toilet brush Fold, gold brushed PVD
balai de réchange Fold, or brossé PVD
Ersatz WC-Bürste Fold, Gold gebürstet PVD

CL/1051.9102.83 € 37,00

reserve toiletborstel Fold, brons geborsteld PVD
spare toilet brush Fold, bronze brushed PVD
balai de réchange Fold, bronze brossé PVD
Ersatz WC-Bürste Fold, Bronze gebürstet PVD

## FOLD

CL/1051.9102.84 € 37,00

reserve toiletborstel Fold, gunmetal geborsteld PVD
spare toilet brush Fold, gun metal brushed PVD
balai de réchange Fold, canon de fusil brossé PVD
Ersatz WC-Bürste Fold, Gunmetal gebürstet PVD

CL/1060.9027 € 9,45

borstelkop t.b.v. toiletborstel Flat, Fold, Kaldur, Quadria, Sjokker & InBe
brush head for toilet brush Flat, Fold, Kaldur, Quadria, Sjokker & InBe
brosse pour balai de Flat, Fold, Kaldur, Quadria, Sjokker & InBe
Bürstenkopf für WC-Bürste Flat, Fold, Kaldur, Quadria, Sjokker & InBe

CL/1051.9101 € 16,80

binnenbus met flens t.b.v. toiletborstel Fold
inner tube with flange for toilet brush Fold
manchon intérieur avec bride pour balai de Fold
Innenrohr mit Flansch für WC-Bürste Fold

## FLAT

CL/1060.9026.82 € 50,40

reserve toiletborstel Flat, goud geborsteld PVD
spare toilet brush Flat, gold brushed PVD
balai de réchange Flat, or brossé PVD
Ersatz WC-Bürste Flat, Gold gebürstet PVD

CL/1060.9026.83 € 50,40

reserve toiletborstel Flat, brons geborsteld PVD
spare toilet brush Flat, bronze brushed PVD
balai de réchange Flat, bronze brossé PVD
Ersatz WC-Bürste Flat, Bronze gebürstet PVD

CL/1060.9026.84 € 50,40

reserve toiletborstel Flat, gunmetal geborsteld PVD
spare toilet brush Flat, gun metal brushed PVD
balai de réchange Flat, canon de fusil brossé PVD
Ersatz WC-Bürste Flat, Gunmetal gebürstet PVD

CL/1060.9027 € 9,45

borstelkop t.b.v. toiletborstel Flat, Fold, Kaldur, Quadria, Sjokker & InBe
brush head for toilet brush Flat, Fold, Kaldur, Quadria, Sjokker & InBe
brosse pour balai de Flat, Fold, Kaldur, Quadria, Sjokker & InBe
Bürstenkopf für WC-Bürste Flat, Fold, Kaldur, Quadria, Sjokker & InBe

CL/1060.9029 € 16,80

binnenbus met flens t.b.v. toiletborstel Flat, Kaldur & Sjokker
inner tube with flange for toilet brush Flat, Kaldur & Sjokker
manchon intérieur avec bride pour balai de Flat, Kaldur & Sjokker
Innenrohr mit Flansch für WC-Bürste Flat, Kaldur & Sjokker



All prices are recommended retail prices excl. VAT, with reservation of print errors - edition 24/01 - For more technical information visit www.clou.nl

CL/1060.9060.82 € 33,60

pomp t.b.v. Sjokker zeepdispensers 100 cc, goud geborsteld PVD
pump for Sjokker soap dispensers 100 cc, gold brushed PVD
pompe pour Sjokker distributeurs de savon liquide 100 cc, or brossé PVD
Pumpe für Sjokker Seifenspender 100 cc, Gold gebürstet PVD

CL/1060.9060.83 € 33,60

pomp t.b.v. Sjokker zeepdispensers 100 cc, brons geborsteld PVD
pump for Sjokker soap dispensers 100 cc, bronze brushed PVD
pompe pour Sjokker distributeurs de savon liquide 100 cc, bronze brossé PVD
Pumpe für Sjokker Seifenspender 100 cc, Bronze gebürstet PVD

CL/1060.9060.84 € 33,60

pomp t.b.v. Sjokker zeepdispensers 100 cc, gunmetal geborsteld PVD
pump for Sjokker soap dispensers 100 cc, gun metal brushed PVD
pompe pour Sjokker distributeurs de savon liquide 100 cc, canon de fusil brossé PVD
Pumpe für Sjokker Seifenspender 100 cc, Gunmetal gebürstet PVD

CL/1060.9063 € 15,75

binnenfles t.b.v. Sjokker zeepdispensers 100 cc
bottle for Sjokker soap dispensers 100 cc
bouteille pour Sjokker distributeurs de savon liquide 100 cc
Flasche für Sjokker Seifenspender 100 cc

# ABOUT CLOU

ZIE PRIJSLIJST 2023 / 361
GO TO PRICE LIST 2023 / 366
VOIR TARIF 2023 / 371
SIEHE PREISLISTE 2023 / 376

**Correspondentie**
**Correspondence**
**Correspondance**
**Korrespondenz**

P.O.box 22170
6360 AD Nuth
The Netherlands

**Kantoor / magazijn**
**Office / Warehouse**
**Bureaux / Entrepôt**
**Büro / Lager**

Thermiekstraat 1
6361 HB Nuth
The Netherlands

**Contact**
**Kontakt**

00 31 (0)45 524 56 56
info@clou.nl
www.clou.nl

**Bankrelatie**
**Banking partner**
**Relation bancaire**
**Bankverbindung**

ABN AMRO Amsterdam
(The Netherlands)
Ibancode:
NL06ABNA0604529090
Swiftcode: ABNANL2A

# ARTICLE NUMBERS

| Article number | Series | Page |
|---|---|---|
| CL/03.13112.07.55.R | Nifty | 47 |
| CL/03.80031 | Flush | 14 |
| CL/03.81031 | Flush | 14 |
| CL/03.82031 | Flush | 14 |
| CL/06.03.001.82.L | Freddo | 35 |
| CL/06.03.001.83.L | Freddo | 35 |
| CL/06.03.001.84.L | Freddo | 35 |
| CL/06.03.003.82 | Freddo | 35 |
| CL/06.03.003.83 | Freddo | 35 |
| CL/06.03.003.84 | Freddo | 35 |
| CL/06.03013.82 | Freddo | 35 |
| CL/06.03013.83 | Freddo | 35 |
| CL/06.03013.84 | Freddo | 35 |
| CL/06.05.001.82 | Kaldur | 33 |
| CL/06.05.001.83 | Kaldur | 33 |
| CL/06.05.001.84 | Kaldur | 33 |
| CL/06.05.004.82.R | Kaldur | 33 |
| CL/06.05.004.83.R | Kaldur | 33 |
| CL/06.05.004.84.R | Kaldur | 33 |
| CL/06.51022.82 | Mini Wash Me | 37 |
| CL/06.51022.83 | Mini Wash Me | 37 |
| CL/06.51022.84 | Mini Wash Me | 37 |
| CL/06.51033.10 | InBe | 90 |
| CL/06.53011.82 | Minisuk | 39 |
| CL/06.53011.83 | Minisuk | 39 |
| CL/06.53011.84 | Minisuk | 39 |
| CL/06.56011.82 | Kaldur | 41 |
| CL/06.56012.82 | Kaldur | 41 |
| CL/06.56011.83 | Kaldur | 41 |
| CL/06.56012.83 | Kaldur | 41 |
| CL/06.56011.84 | Kaldur | 41 |
| CL/06.56012.84 | Kaldur | 41 |
| CL/07.36.010.21 | Flush | 51 |
| CL/07.36.134.21 | Vale / Mini Wash Me | 53/54 |
| CL/07.36.136.21 | Vale / Mini Wash Me | 53/54 |
| CL/07.36.161.21.L | Vale | 52 |
| CL/07.36.161.21.R | Vale | 52 |
| CL/07.36.430.21 | New Flush | 50 |
| CL/07.36.432.21 | New Flush | 50 |
| CL/09.02030.82 | Flat | 85 |
| CL/09.02030.83 | Flat | 85 |
| CL/09.02030.84 | Flat | 85 |
| CL/09.02035.82 | Flat | 84 |
| CL/09.02035.83 | Flat | 84 |
| CL/09.02035.84 | Flat | 84 |
| CL/09.02041.82 | Flat | 84 |
| CL/09.02041.83 | Flat | 84 |
| CL/09.02041.84 | Flat | 84 |
| CL/09.02064.82 | Flat | 85 |
| CL/09.02064.83 | Flat | 85 |
| CL/09.02064.84 | Flat | 85 |
| CL/09.04028.82 | Fold | 78 |
| CL/09.04028.83 | Fold | 78 |
| CL/09.04028.84 | Fold | 78 |
| CL/09.04029.82 | Fold | 77 |
| CL/09.04029.83 | Fold | 77 |
| CL/09.04029.84 | Fold | 77 |
| CL/09.04030.82 | Fold | 77 |
| CL/09.04030.83 | Fold | 77 |
| CL/09.04030.84 | Fold | 77 |
| CL/09.04035.82 | Fold | 76 |
| CL/09.04035.83 | Fold | 76 |
| CL/09.04035.84 | Fold | 76 |
| CL/09.04041.82 | Fold | 76 |
| CL/09.04041.83 | Fold | 76 |
| CL/09.04041.84 | Fold | 76 |
| CL/09.04051.82 | Fold | 80 |
| CL/09.04051.83 | Fold | 80 |
| CL/09.04051.84 | Fold | 80 |
| CL/09.04057.82 | Fold | 80 |
| CL/09.04057.83 | Fold | 80 |
| CL/09.04057.84 | Fold | 80 |
| CL/09.04063.82 | Fold | 81 |

| Article number | Series | Page |
|---|---|---|
| CL/09.04063.83 | Fold | 81 |
| CL/09.04063.84 | Fold | 81 |
| CL/09.04066.82 | Fold | 81 |
| CL/09.04066.83 | Fold | 81 |
| CL/09.04066.84 | Fold | 81 |
| CL/09.04081.82 | Fold | 78 |
| CL/09.04081.83 | Fold | 78 |
| CL/09.04081.84 | Fold | 78 |
| CL/09.05030.20 | Kaldur | 68 |
| CL/09.05030.21 | Kaldur | 68 |
| CL/09.05030.29 | Kaldur | 68 |
| CL/09.05030.41 | Kaldur | 68 |
| CL/09.05030.82 | Kaldur | 68 |
| CL/09.05030.83 | Kaldur | 68 |
| CL/09.05030.84 | Kaldur | 68 |
| CL/09.05031.20 | Kaldur | 70 |
| CL/09.05031.21 | Kaldur | 70 |
| CL/09.05031.29 | Kaldur | 70 |
| CL/09.05031.41 | Kaldur | 70 |
| CL/09.05031.82 | Kaldur | 70 |
| CL/09.05031.83 | Kaldur | 70 |
| CL/09.05031.84 | Kaldur | 70 |
| CL/09.05035.20 | Kaldur | 66 |
| CL/09.05035.21 | Kaldur | 66 |
| CL/09.05035.29 | Kaldur | 66 |
| CL/09.05035.41 | Kaldur | 66 |
| CL/09.05035.82 | Kaldur | 66 |
| CL/09.05035.83 | Kaldur | 66 |
| CL/09.05035.84 | Kaldur | 66 |
| CL/09.05041.20 | Kaldur | 67 |
| CL/09.05041.21 | Kaldur | 67 |
| CL/09.05041.29 | Kaldur | 67 |
| CL/09.05041.41 | Kaldur | 67 |
| CL/09.05041.82 | Kaldur | 67 |
| CL/09.05041.83 | Kaldur | 67 |
| CL/09.05041.84 | Kaldur | 67 |
| CL/09.05051.20 | Kaldur | 72 |
| CL/09.05051.21 | Kaldur | 72 |
| CL/09.05051.29 | Kaldur | 72 |
| CL/09.05051.41 | Kaldur | 72 |
| CL/09.05051.82 | Kaldur | 72 |
| CL/09.05051.83 | Kaldur | 72 |
| CL/09.05051.84 | Kaldur | 72 |
| CL/09.05057.20 | Kaldur | 72 |
| CL/09.05057.21 | Kaldur | 72 |
| CL/09.05057.29 | Kaldur | 72 |
| CL/09.05057.41 | Kaldur | 72 |
| CL/09.05057.82 | Kaldur | 72 |
| CL/09.05057.83 | Kaldur | 72 |
| CL/09.05057.84 | Kaldur | 72 |
| CL/09.05058.20 | Kaldur | 67 |
| CL/09.05058.21 | Kaldur | 67 |
| CL/09.05058.29 | Kaldur | 67 |
| CL/09.05058.41 | Kaldur | 67 |
| CL/09.05058.82 | Kaldur | 67 |
| CL/09.05058.83 | Kaldur | 67 |
| CL/09.05058.84 | Kaldur | 67 |
| CL/09.05063.20 | Kaldur | 74 |
| CL/09.05063.21 | Kaldur | 74 |
| CL/09.05063.29 | Kaldur | 74 |
| CL/09.05063.41 | Kaldur | 74 |
| CL/09.05063.82 | Kaldur | 74 |
| CL/09.05063.83 | Kaldur | 74 |
| CL/09.05063.84 | Kaldur | 74 |
| CL/1050.3120 | Nifty | 99 |
| CL/1051.9100.82 | Fold | 99 |
| CL/1051.9100.83 | Fold | 99 |
| CL/1051.9100.84 | Fold | 99 |
| CL/1051.9101 | Fold | 100 |
| CL/1051.9102.82 | Fold | 99 |
| CL/1051.9102.83 | Fold | 99 |
| CL/1051.9102.84 | Fold | 100 |
| CL/1051.9140.20 | Kaldur | 94 |

| Article number | Series | Page |
|---|---|---|
| CL/1051.9140.21 | Kaldur | 94 |
| CL/1051.9140.29 | Kaldur | 94 |
| CL/1051.9140.41 | Kaldur | 94 |
| CL/1051.9140.82 | Kaldur | 95 |
| CL/1051.9140.83 | Kaldur | 95 |
| CL/1051.9140.84 | Kaldur | 95 |
| CL/1051.9141.20 | Kaldur | 92 |
| CL/1051.9141.21 | Kaldur | 92 |
| CL/1051.9141.29 | Kaldur | 93 |
| CL/1051.9141.41 | Kaldur | 93 |
| CL/1051.9141.82 | Kaldur | 93 |
| CL/1051.9141.83 | Kaldur | 93 |
| CL/1051.9141.84 | Kaldur | 93 |
| CL/1051.9142.20 | Kaldur | 93 |
| CL/1051.9142.21 | Kaldur | 93 |
| CL/1051.9142.29 | Kaldur | 93 |
| CL/1051.9142.41 | Kaldur | 94 |
| CL/1051.9142.82 | Kaldur | 94 |
| CL/1051.9142.83 | Kaldur | 94 |
| CL/1051.9142.84 | Kaldur | 94 |
| CL/1060.3000.20 | (New) Flush / First | 89 |
| CL/1060.3000.21 | (New) Flush / First | 89 |
| CL/1060.3000.40 | (New) Flush / First | 89 |
| CL/1060.3000.82 | (New) Flush / First | 37/89 |
| CL/1060.3000.83 | (New) Flush / First | 37/89 |
| CL/1060.3000.84 | (New) Flush / First | 37/89 |
| CL/1060.3001.40 | (New) Flush / First | 89 |
| CL/1060.3001.41 | (New) Flush / First | 89 |
| CL/1060.6000 | Freddo | 95 |
| CL/1060.6001 | Kaldur/Freddo | 91/95 |
| CL/1060.6002.82 | Freddo | 95 |
| CL/1060.6002.83 | Freddo | 96 |
| CL/1060.6002.84 | Freddo | 96 |
| CL/1060.6007.82 | Freddo | 96 |
| CL/1060.6007.83 | Freddo | 96 |
| CL/1060.6007.84 | Freddo | 97 |
| CL/1060.6009.82 | Freddo | 97 |
| CL/1060.6009.83 | Freddo | 97 |
| CL/1060.6009.84 | Freddo | 97 |
| CL/1060.6019.82 | Kaldur | 92 |
| CL/1060.6019.83 | Kaldur | 92 |
| CL/1060.6019.84 | Kaldur | 92 |
| CL/1060.6020.82 | Kaldur/Freddo | 92/97 |
| CL/1060.6020.83 | Kaldur/Freddo | 92/97 |
| CL/1060.6020.84 | Kaldur/Freddo | 92/97 |
| CL/1060.9026.82 | Flat | 100 |
| CL/1060.9026.83 | Flat | 100 |
| CL/1060.9026.84 | Flat | 100 |
| CL/1060.9027 | Kaldur/Fold/Flat | 95/100 |
| CL/1060.9029 | Kaldur/Flat | 95/100 |
| CL/1060.6042.82 | Minisuk | 97 |
| CL/1060.6042.83 | Minisuk | 98 |
| CL/1060.6042.84 | Minisuk | 98 |
| CL/1060.6043.82 | Minisuk | 98 |
| CL/1060.6043.83 | Minisuk | 98 |
| CL/1060.6043.84 | Minisuk | 98 |
| CL/1060.6044.82 | Minisuk | 98 |
| CL/1060.6044.83 | Minisuk | 98 |
| CL/1060.6044.84 | Minisuk | 98 |
| CL/1060.6045 | Minisuk | 99 |
| CL/1060.6048 | Minisuk | 99 |
| CL/1060.6060 | Kaldur/Freddo | 91/96 |
| CL/1060.6061 | Kaldur/Freddo | 91/96 |
| CL/1060.6062 | Kaldur | 91 |
| CL/1060.6074 | Kaldur/Freddo | 91/96 |
| CL/1060.9060.82 | Sjokker | 101 |
| CL/1060.9060.83 | Sjokker | 101 |
| CL/1060.9060.84 | Sjokker | 101 |
| CL/1060.9063 | Sjokker | 101 |
| CL/1077.5000 | Hammock/ Wash Me/InBe | 90 |
| CL/1077.5002 | InBe | 90 |
| CL/1098.6000 | Freddo | 96 |

| Article number | Series | Page | Article number | Series | Page | Article number | Series | Page |
|---|---|---|---|---|---|---|---|---|
| HI/MA2-10.27.82 | Clou | 41 | | | | | | |
| HI/MA2-10.27.83 | Clou | 41 | | | | | | |
| HI/MA2-10.27.84 | Clou | 41 | | | | | | |
| IB/03.03015 | InBe | 17 | | | | | | |
| IB/03.03016 | InBe | 17 | | | | | | |
| IB/03.03017 | InBe | 17 | | | | | | |
| IB/03.03093 | InBe | 18 | | | | | | |
| IB/03.03093.21 | InBe | 19 | | | | | | |
| IB/03.03094 | InBe | 18 | | | | | | |
| IB/03.03094.21 | InBe | 19 | | | | | | |
| IB/03.03095 | InBe | 18 | | | | | | |
| IB/03.03095.21 | InBe | 19 | | | | | | |
| IB/04.01141.20 | InBe | 24 | | | | | | |
| IB/04.01141.21 | InBe | 24 | | | | | | |
| IB/04.06070.20 | InBe | 24/90 | | | | | | |
| IB/04.06070.21 | InBe | 24/90 | | | | | | |
| IB/05.40102.10 | InBe | 28 | | | | | | |
| IB/05.40300.10 | InBe | 28 | | | | | | |
| IB/05.40301.10 | InBe | 28 | | | | | | |
| IB/05.40302.10 | InBe | 28 | | | | | | |
| IB/05.40305.10 | InBe | 28 | | | | | | |
| IB/05.40402.10 | InBe | 28 | | | | | | |
| IB/05.40506.10 | InBe | 29 | | | | | | |
| IB/05.40507.10 | InBe | 29 | | | | | | |
| IB/07.106.206.01.63 | InBe | 61 | | | | | | |
| IB/07.106.208.01.63 | InBe | 61 | | | | | | |
| IB/07.106.210.01.63 | InBe | 61 | | | | | | |
| IB/07.106.212.01.63 | InBe | 61 | | | | | | |
| IB/07.106.212.02.63 | InBe | 61 | | | | | | |
| IB/07.16.413.63 | InBe | 63 | | | | | | |
| IB/07.16.418.63 | InBe | 63 | | | | | | |
| IB/07.16.7036.63 | InBe | 57 | | | | | | |
| IB/1047.7080 | InBe | 90 | | | | | | |
| IB/1055.4002 | InBe | 90 | | | | | | |
| IB/1055.4003.20 | InBe | 90 | | | | | | |
| IB/1055.4003.21 | InBe | 91 | | | | | | |
| IB/1055.4004.20 | InBe | 91 | | | | | | |
| IB/1055.4004.21 | InBe | 91 | | | | | | |
| SJ/09.26039.82 | Sjokker | 87 | | | | | | |
| SJ/09.26039.83 | Sjokker | 87 | | | | | | |
| SJ/09.26039.84 | Sjokker | 87 | | | | | | |
| SJ/09.26045.82 | Sjokker | 87 | | | | | | |
| SJ/09.26045.83 | Sjokker | 87 | | | | | | |
| SJ/09.26045.84 | Sjokker | 87 | | | | | | |

**Clou bv**

Thermiekstraat 1
NL-6361 HB Nuth
P.O.box 22170
NL-6360 AD Nuth
The Netherlands

0031 (0)45 524 56 56

info@clou.nl
www.clou.nl

clou

www.clou.nl